

MINOR LAND PARTITION for Leonard & Deloris Scott

Book 3 Page 165

P.O. BOX 472 CANYONVILLE OR. 97417

OF PART OF LOT 8 AMENDED PLAT SURPRISE VALLEY
IN SEC. 17, T. 30 S., R. 5 W., W. M. PER INST. # 71-9991
& INST. # 72-2113

WATER SUPPLY ~ WELL
SEWAGE DISPOSAL ~ SEPTIC

FILED
RECEIVED LC

MAR 9 1978

COUNTY SURVEYOR
DOUGLAS COUNTY, ORE.

STATE OF OREGON)
COUNTY OF DOUGLAS)

I, DORIS L. WADSWORTH, COUNTY CLERK
AND RECORDER OF CONVEYANCES, IN AND FOR
SAID COUNTY, DO HEREBY CERTIFY THAT THE
WITHIN INSTRUMENT WAS RECORDED THIS DAY:

1978 MAR 9 PM 4 41 3/165

DORIS L. WADSWORTH
DOUGLAS COUNTY CLERK

BY Maryel Deal
DEPUTY

NO. 78-04930 FEE 3.00

DOUGLAS COUNTY OFFICIAL RECORDS

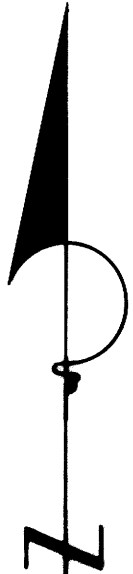

SCALE 1" = 50'

LEGEND

- SET 3/4" IRON ROD
- FOUND 1" IRON PIPE PER AMENDED PLAT OF SURPRISE VALLEY

REGISTERED
OREGON
LAND SURVEYOR

W. J. Ruppert
JULY 12, 1968
WILLIAM J. RUPPERT
866

APPROVALS

Keith D. Cubic
PLANNING COMMISSION

3/7/78
DATE

Francis L. Ingram
COUNTY SURVEYOR

3-9-78
DATE

UNIQVA SURVEYING COMPANY

626 NE. DIVISION ST. P.O. BOX 791 MYRTLE CREEK, OREGON. 97457 PH. 863-5732

DECEMBER 1977

COUNTY SURVEYORS FILE DATA
DO NOT REMOVE FROM OFFICE

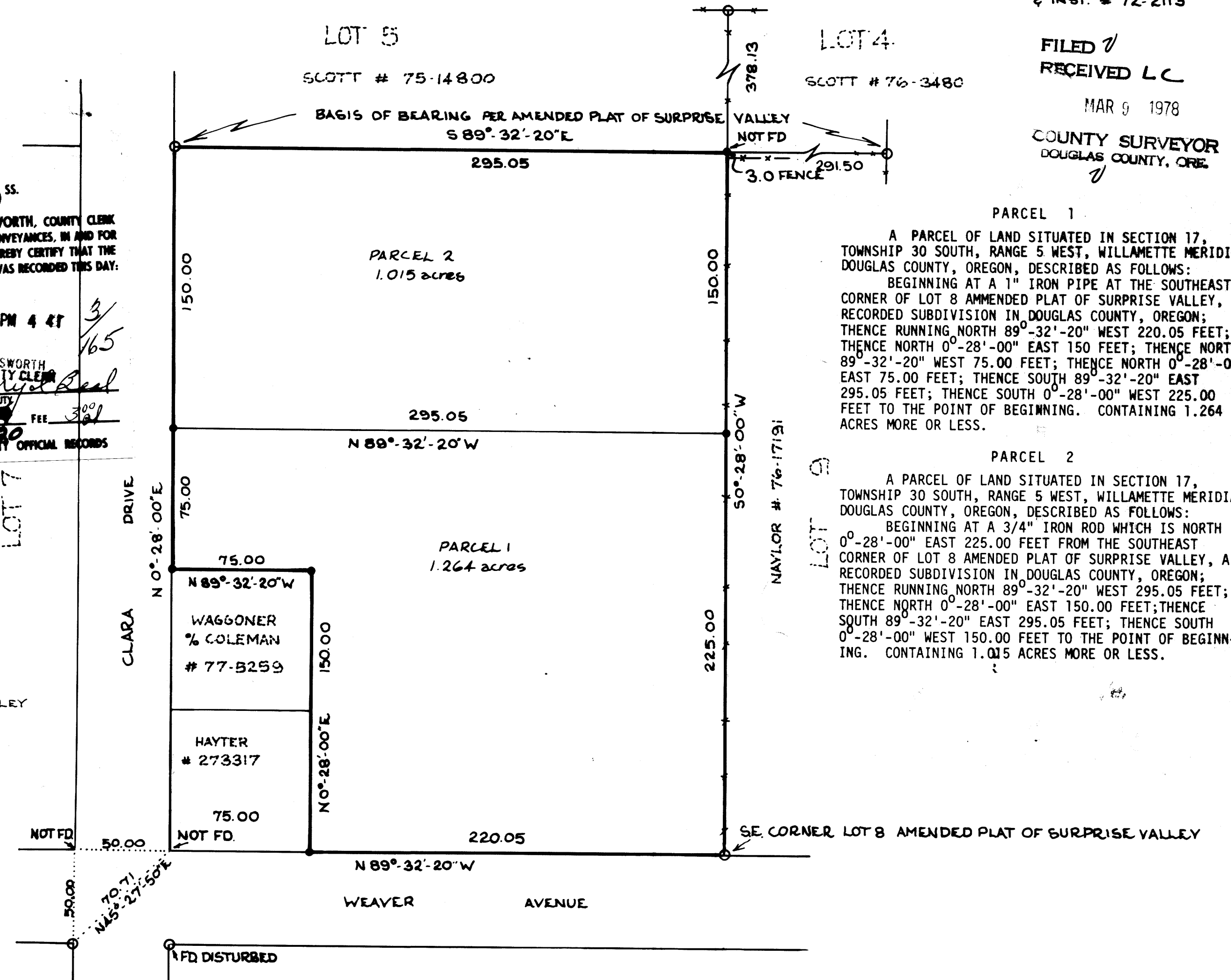

M69-10

M69-10