

**SURVEY OF OCCUPANCY** for JOHN BEZZA  
 LOT 3 MORRISON ADDITION TO MYRTLE CREEK, OREGON.  
 SEC. 27, T. 29 S., R. 5 W., W.M.

COUNTY SURVEYORS FILE DATA  
 DO NOT REMOVE FROM OFFICE

FILE ✓  
 COUNTY SURVEYORS  
 MYRTLE CREEK, OREGON  
 ✓

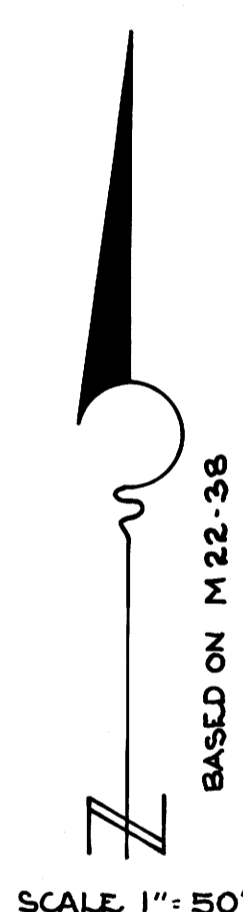
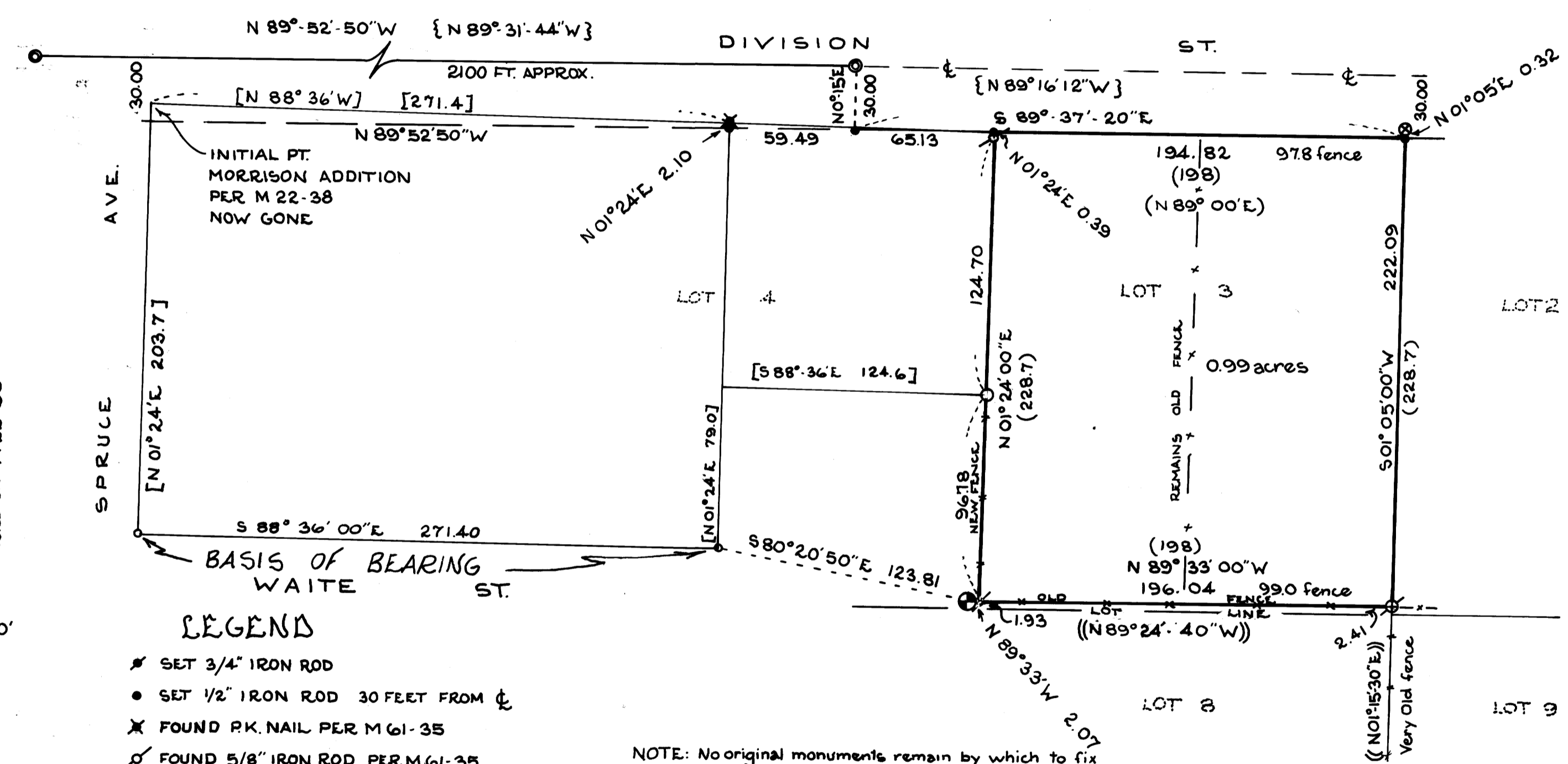

**LEGEND**

- ✱ SET 3/4" IRON ROD
- SET 1/2" IRON ROD 30 FEET FROM CL
- ✕ FOUND PK. NAIL PER M 61-35
- ⊙ FOUND 5/8" IRON ROD PER M 61-35
- FOUND 1 1/2" IRON PIPE PER M 22-38
- FOUND 3/4" IRON ROD PER M 22-38
- ⊕ FOUND 1" IRON ROD PER RM 1-23
- ⊗ FOUND AXLE HOUSING NO RECORD
- ⊙ FOUND 1 1/2" IRON PIPE NO RECORD
- ⊕ FOUND CL BRASS CAP PER DRG NO. 98-5-26 OF OREGON STATE HWY. DIVISION RECORDS
- ( ) COURSE PER MORRISON ADDITION
- { } COURSE PER DRG NO. 98-5-26
- [ ] COURSE PER M 22-38
- (( )) LOT LINE PER M 68-15 228.7 FEET FROM JOHNSON ST.

NOTE: No original monuments remain by which to fix the location of MORRISON ADDITION  
 Lot lines are determined as follows:

- LOT 4 | LOT 3 - Per extension of easterly line of LOT 4 as reestablished per M 22-38;
- LOT 3 | LOT 8 - 228.7 feet from Johnson St. as fixed per M 68-15, Not staked by this survey because of occupancy implied by existence of old fence;
- LOT 3 | LOT 2 - Unrecorded monuments found on extension of very old fence.

REGISTERED  
 OREGON  
 LAND SURVEYOR  
*William J. Ruppert*  
 JULY 12, 1968  
 WILLIAM J. RUPPERT  
 S.S.

**CUMQUA SURVEYING COMPANY**  
 626 DIVISION ST. MYRTLE CREEK, OREGON.  
 863-5201  
 FEB. 1978

82-89 W