

SURVEY FOR DEED DESCRIPTIONS
for Victor & Rip Rice
 Land in lots 2-14 & 38-50 of Seely Heights Subdivision
 Myrtle Creek, Oregon. Sec. 28, T. 29 S., R. 5 W. W. 1/4.

FILED ✓
 RECEIVED ✓
 MAR 3 1978
 COUNTY SURVEYOR
 DOUGLAS COUNTY, ORE.
 ✓

MAP FILE M 68-77

BASED ON PLAT OF SEELY HEIGHTS SUBDIVISION



SCALE 1" = 100'

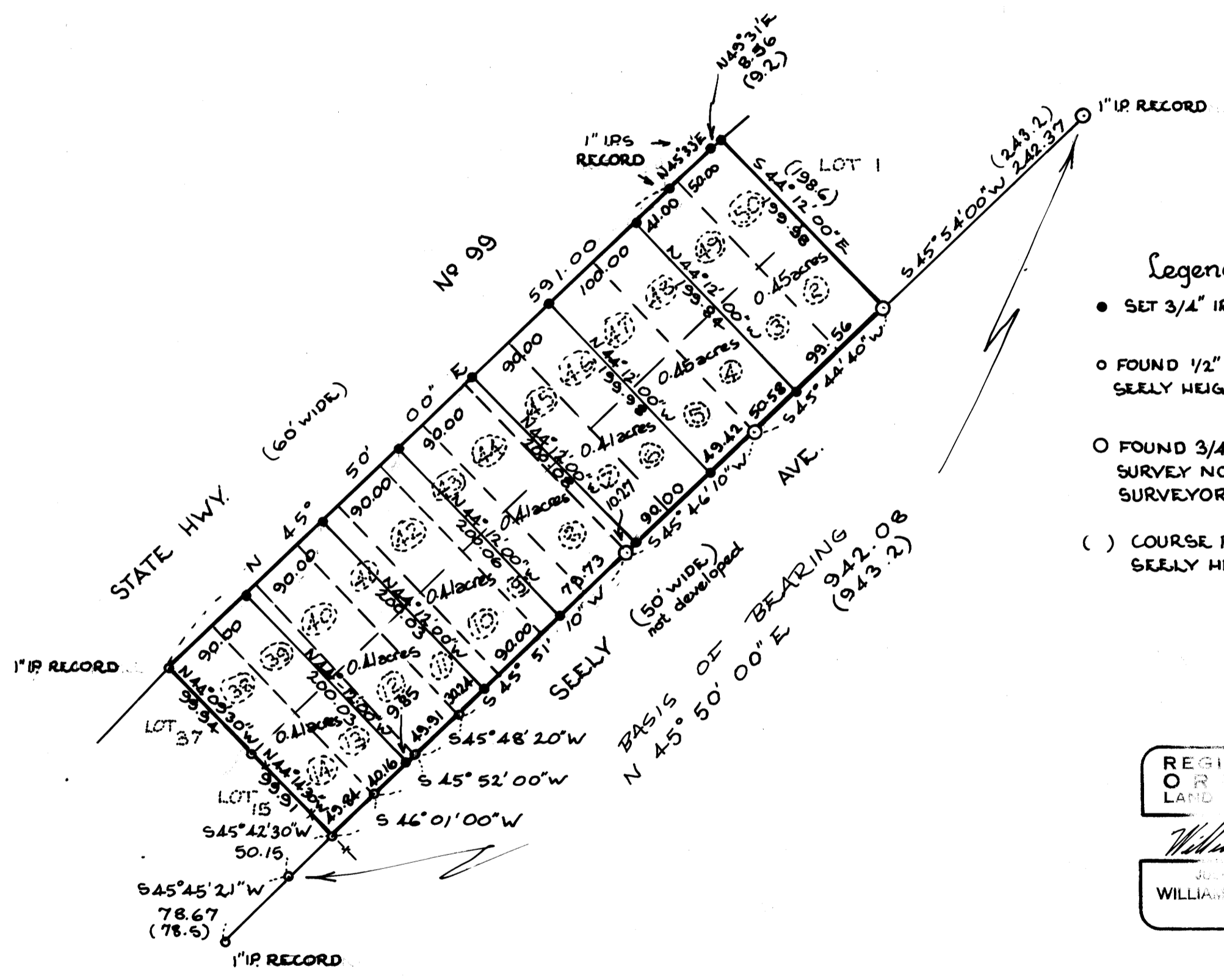

- Legend**
- SET 3/4" IRON ROD
 - FOUND 1/2" IRON ROD PER SEELY HEIGHTS SUBDIVISION
 - FOUND 3/4" IRON PIPE SET BY UNKNOWN SURVEY NOT ON FILE AT COUNTY SURVEYOR'S OFFICE.
 - () COURSE PER PLAT OF SEELY HEIGHTS SUBDIVISION.

REGISTERED
 OREGON
 LAND SURVEYOR
William J. Ruppert
 WILLIAM J. RUPPERT
 866

UMPQUA SURVEYING COMPANY
 626 Division St. Myrtle Creek, Oregon.

COUNTY SURVEYORS FILE DATA
 DO NOT REMOVE FROM OFFICE

FEB. 1978

M 68-77