

SURVEY OF DEED DESCRIPTION FOR HARVEY DENISON

Part of Lots 1, 3 & 5 Block 1 Anderson's Addition
to the City of Canyonville Sec. 27, T. 30 S., R. 5 W., W. M.

INST. # 72-11767

FILED
RECORDED
MAR 3 1978
COUNTY SURVEYOR
DOUGLAS COUNTY, ORE.

LEGEND

- SET 3/4" IRON ROD
- ⊙ SET 1/2" IRON ROD REFERENCE
N 33° 13' 30" W 4.82 TO NW COR.
OF LOT 5
- ✕ SET 3/4" IRON ROD } SEE
SET ASPHALT NAIL } DIAGRAM
FOUND 3/4" IRON PIPE }
- FOUND 1/2" IRON ROD PER CS. 58/106
- ⊕ FOUND 1/2" IRON ROD NO RECORD
- ⊙ FOUND 1 1/2" IRON PIPE PER PLAT OF
ANDERSON'S ADDITION
- ⊕ FOUND 1/2" IRON ROD & POST MARKED
CO. RD R/W 30'
N 35° 11' W 2.58 TO SW COR. LOT 5
- ⊕ FOUND 1/2" IRON PIPE PER PLAT OF
ANDERSON'S ADDITION
- ⊙ FOUND 3/4" IRON PIPE PER PLAT OF
ANDERSON'S ADDITION
- ⊙ FOUND 1" IRON PIPE PER PLAT OF
ANDERSON'S ADDITION
- { } DISTANCE FROM MONUMENT
FOUND TO SE. LINE OF
ANDERSON'S ADDITION
- [] COURSE PER PLAT OF
ANDERSON'S ADDITION
- ① PORTION SOLD TO STATE OF
OREGON PER RECORDERS
NUMBER 65-6013 & PORTION
WITHIN 30 FEET OF C/L OF
1ST STREET PER INSTRUMENT
67-5782 OF DOUGLAS
COUNTY DEED RECORDS
- [] COURSE PER ENGINEER'S
PLAT OF COUNTY ROAD # 21

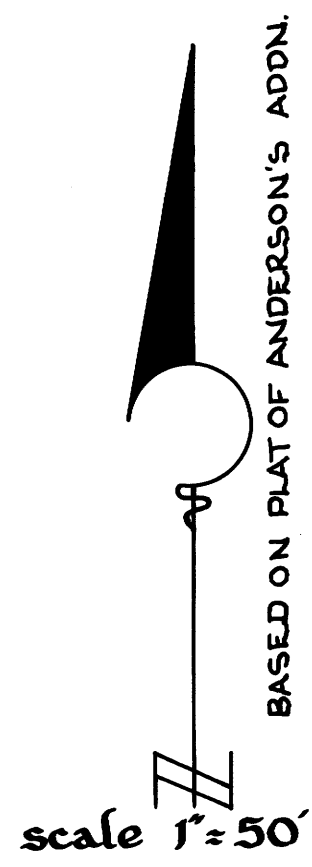

BASED ON PLAT OF ANDERSON'S ADDN.

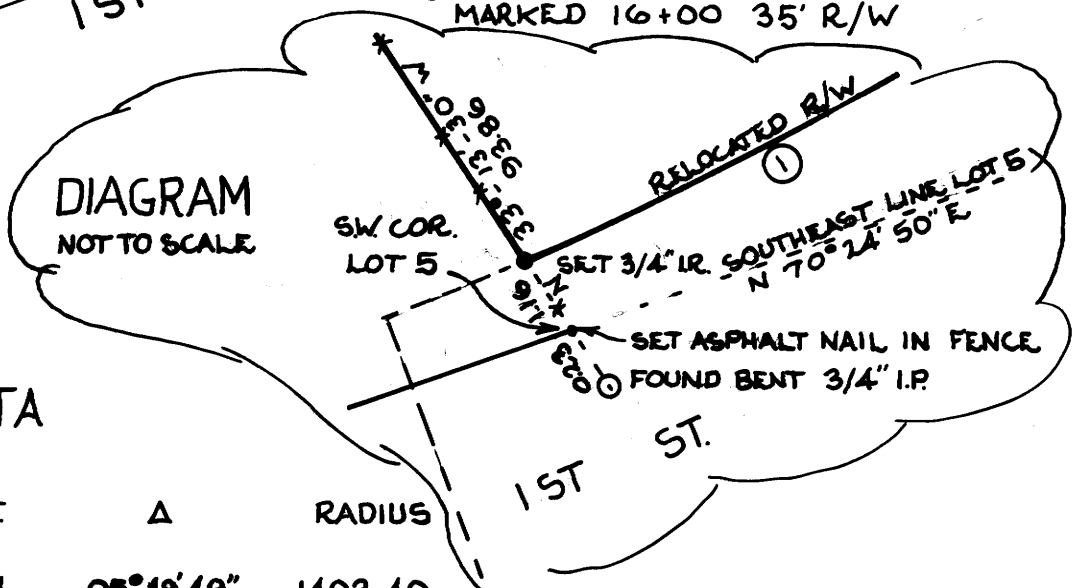
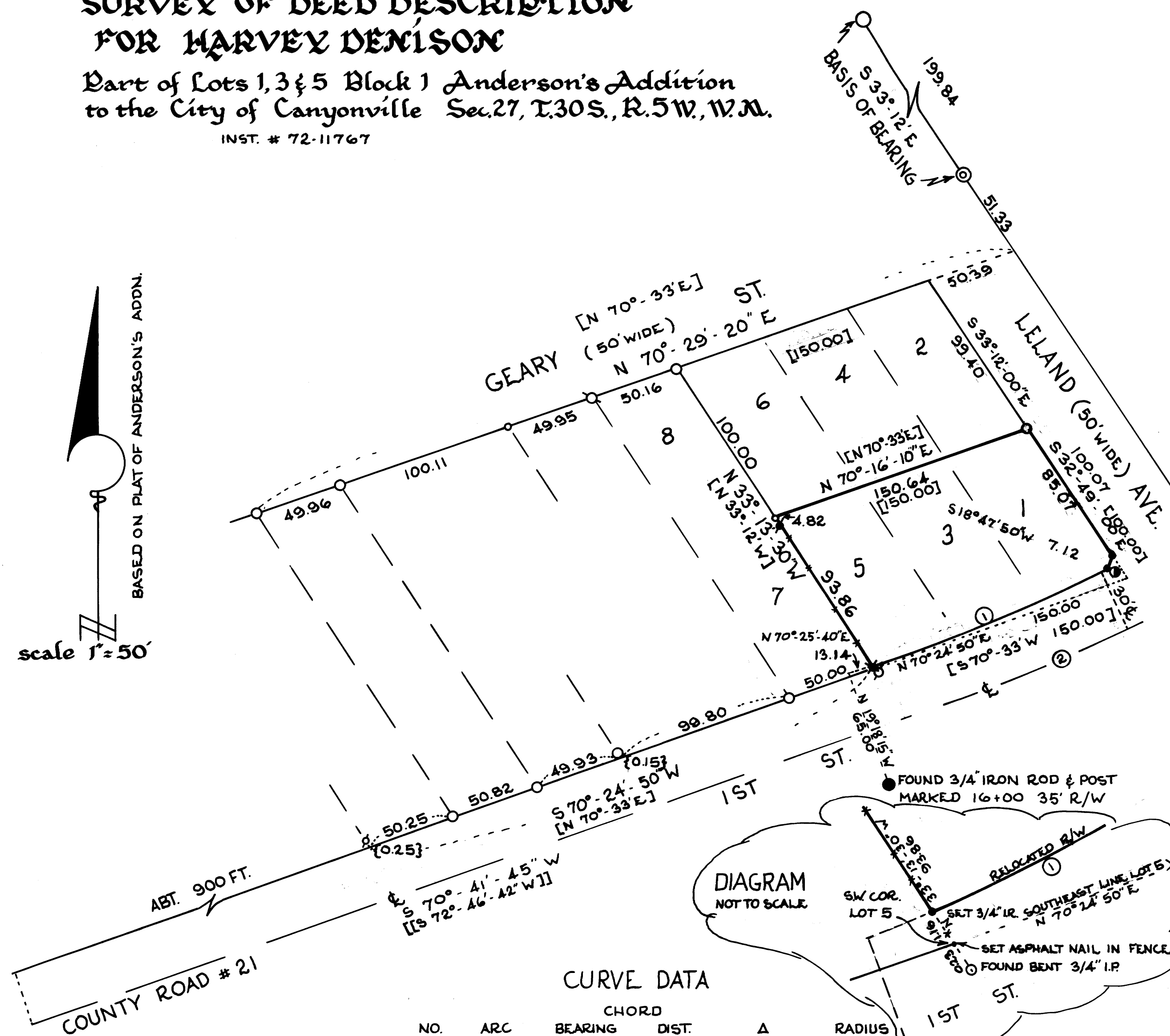

CURVE DATA

NO.	ARC	CHORD		Δ	RADIUS
		BEARING	DIST.		
①	142.70	S 67° 14' 40" W	142.64	05° 49' 49"	1402.40
		DEGREE	RADIUS	Δ	
②	4° CR		1432.40	13° 23' 00"	

REGISTERED
OREGON
LAND SURVEYOR
William J. Ruppert
JULY 12, 1968
WILLIAM J. RUPPERT
866

CUMQUA SURVEYING COMPANY
Myrtle Creek, Oregon. 863-5201

Feb 1978 COUNTY SURVEYORS FILE DATA
DO NOT REMOVE FROM OFFICE

MAP FILE 68-78

MAP FILE 68-78