

FILED *v*  
RECEIVED *w*  
FEB 27 1978  
SURVEYOR  
DUGAN COUNTY, ORE

# SURVEY for Walter B. Smith Jr.

Establish Center Line of 20' Easement for Road  
to the  
East 5 acres of North half, N.E. 1/4, S.W. 1/4  
S. 9, T. 28 S., R. 7 W., W.M.  
Douglas County, Oregon

**COUNTY SURVEYORS FILE DATA  
DO NOT REMOVE FROM OFFICE**

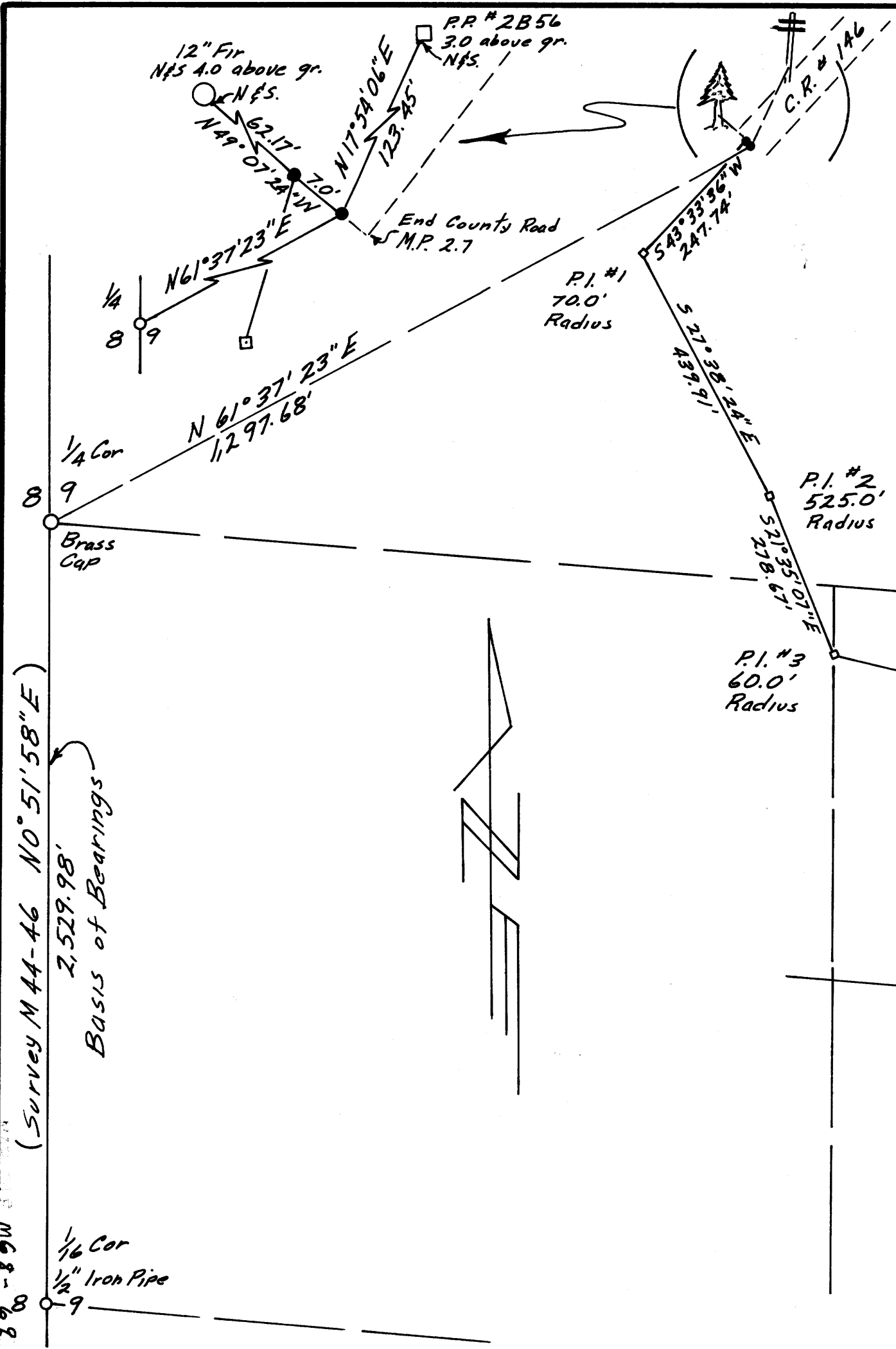

Set 5/8" iron rod ●  
Monument Found ○  
Basis Bearing, Survey M 44-46  
Scale 1" = 200'  
April 29, 1977

REGISTERED  
PROFESSIONAL  
LAND SURVEYOR

*Virgil L. Bradwater*

OREGON  
JULY 9, 1965  
VIRGIL L. BRADWATER  
682

M 68-169