COUNTY SURVEYORS FILE DATA
DO NOT REMOVE FROM OFFICE

PROPERTY SURVEY FOR DARREL & RUBY ISAACSON
A PART OF LOT 24, 1ST ADDITION TO BROOKSIDE SUBD.
SEC. 20, T 27 S, R 5 W, W.M.
ROSEBURG, OREGON — FEBRUARY, 1978
BY — HAROLD L. BALL, SURVEYOR

FILED
RECEIVED
FEB 22 1978
COUNTY SURVEYOR
DOUGLAS COUNTY, ORE.

MAP FILE M-68-68

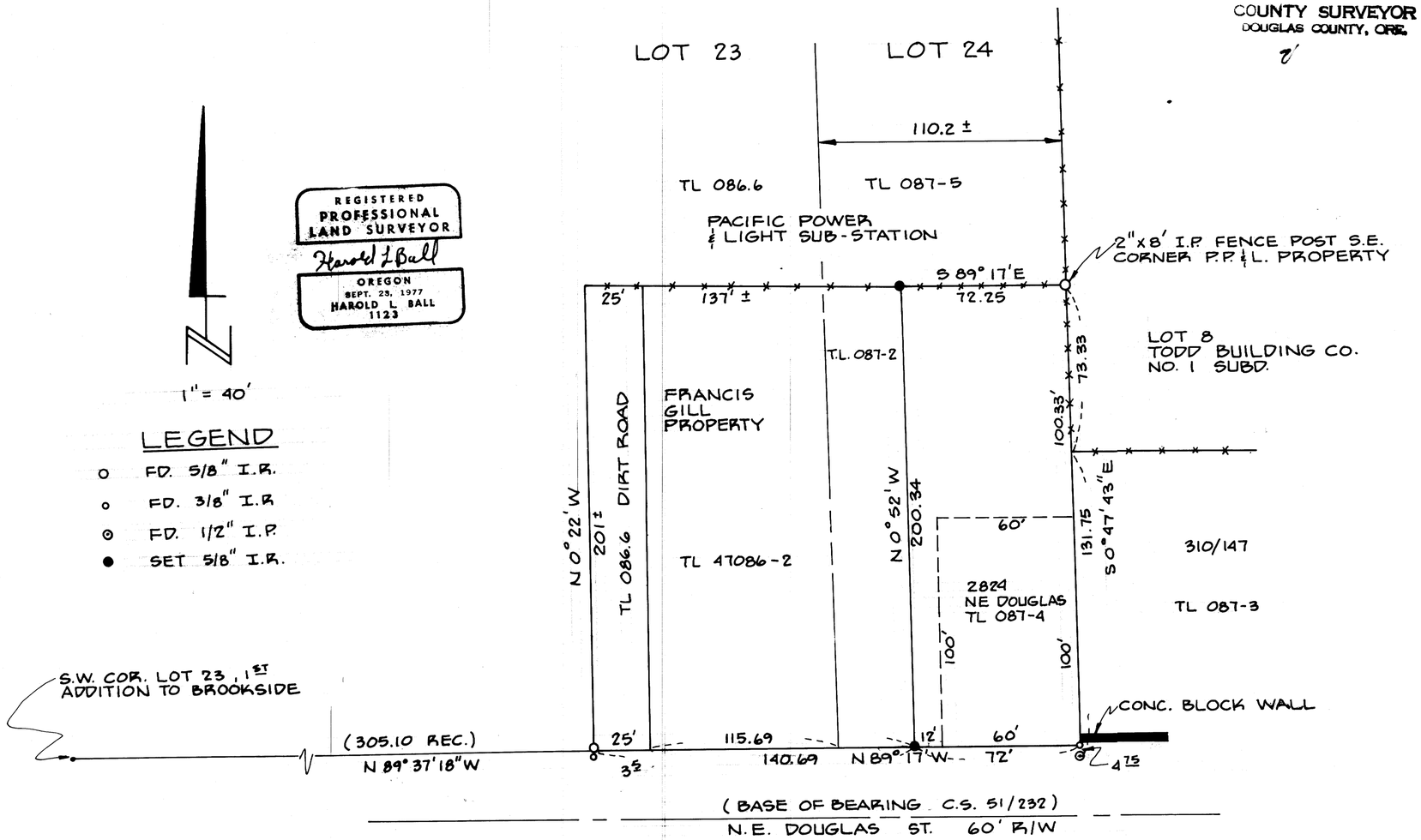


MAP FILE M-68-68