

COUNTY SURVEYORS FILE DATA
DO NOT REMOVE FROM OFFICE

FILED *JS*
RECEIVED *JS*

FEB 9 1978

COUNTY SURVEYOR
DOUGLAS COUNTY, ORE.

7

SURVEY IN LOT 22, FIRST BROOKSIDE ADD.
IN SEC. 20, T27S, R5W.W.M.

SURVEYED FOR - FIELDS & ENSLEY
SURVEYED BY - W.S. BARNES

FEB. 1978
SCALE 1" = 60'

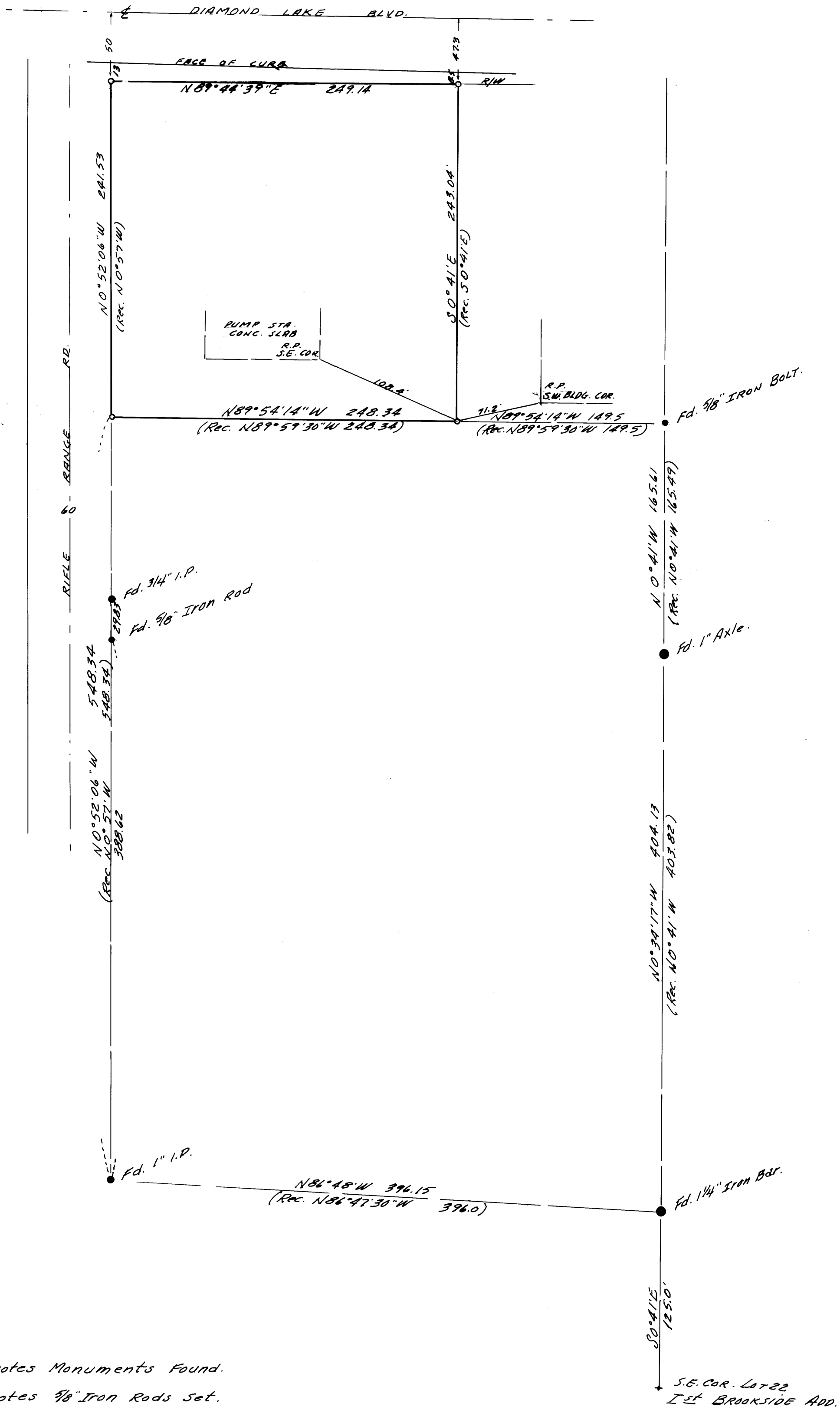

- Denotes Monuments Found.
 - Denotes 9/8" Iron Rods Set.
- Reference - C. S. Map M12-74.

REGISTERED
PROFESSIONAL
LAND SURVEYOR

W.S. Barnes

OREGON
SEPT. 23, 1977
WILLIAM S. BARNES
1931