

FILED 7
RECEIVED *dh*
FEB 7 1978
COUNTY SURVEYOR
DOUGLAS COUNTY, ORE.

NOTE: BEARINGS BASED ON
OREGON SOUTH ZONE GRID

$R = 80.00'$
 $\Delta = 64^{\circ}25'47''$
L.C. = $N 23^{\circ}04'49'' W$
 $85.30'$

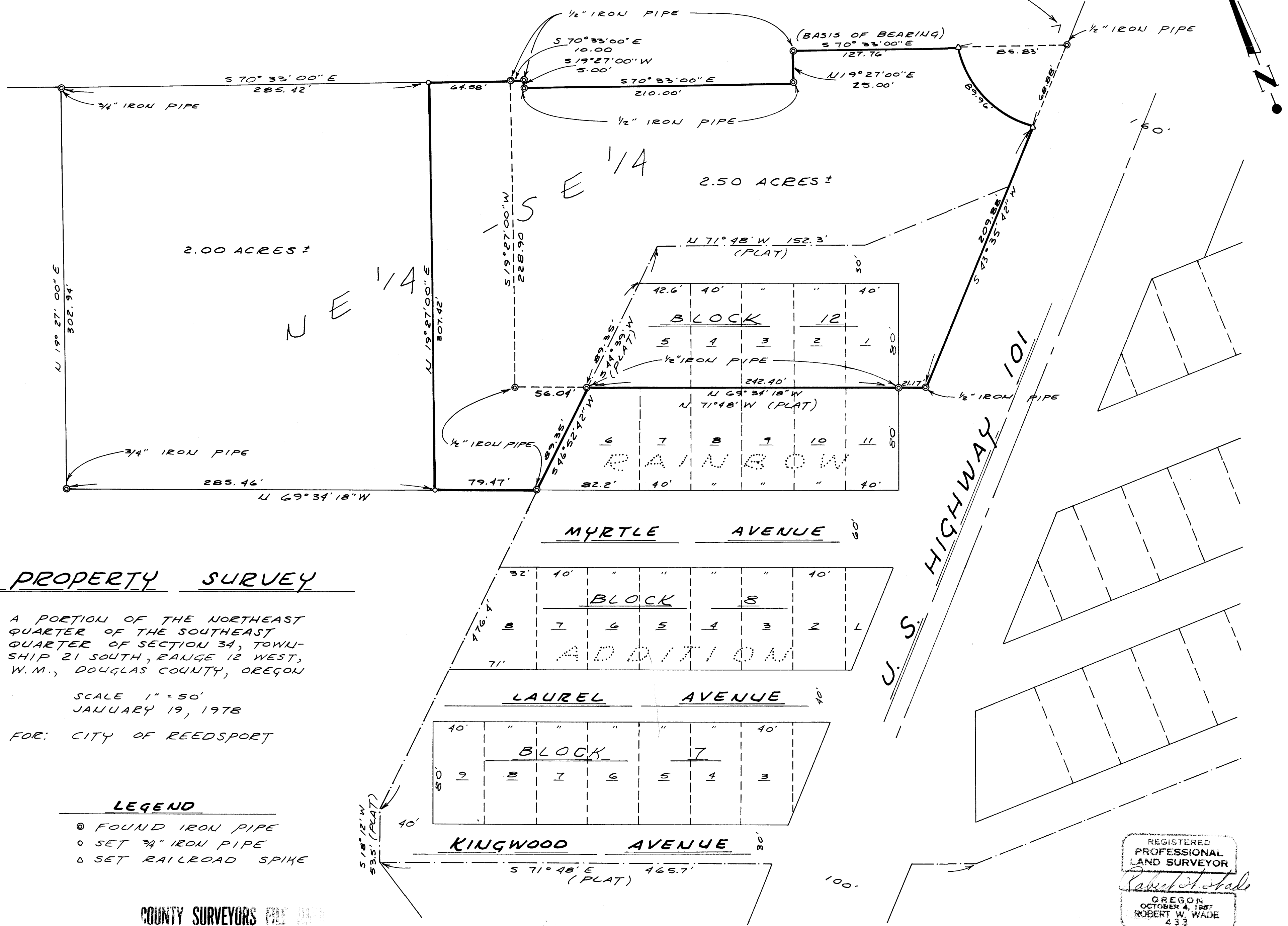

PROPERTY SURVEY

A PORTION OF THE NORTHEAST QUARTER OF THE SOUTHEAST QUARTER OF SECTION 34, TOWNSHIP 21 SOUTH, RANGE 12 WEST, W.M., DOUGLAS COUNTY, OREGON

SCALE 1" = 50'
JANUARY 19, 1978

FOR: CITY OF REEDSPORT

LEGEND

- ⊙ FOUND IRON PIPE
- SET 3/4" IRON PIPE
- △ SET RAILROAD SPIKE

COUNTY SURVEYORS FILE THIS
DO NOT REMOVE FROM OFFICE

REGISTERED
PROFESSIONAL
LAND SURVEYOR
Robert W. Wade
OREGON
OCTOBER 4, 1967
ROBERT W. WADE
433