

COUNTY SURVEYORS FILE DATA  
DO NOT REMOVE FROM OFFICE

FILED  
RECEIVED LC  
FEB 3 1978  
COUNTY SURVEYOR  
DOUGLAS COUNTY, ORE.

SURVEY TO ESTABLISH AGREEMENT LINE  
SURVEY IN NW 1/4 OF THE SW 1/4 OF SECTION 19,  
TOWNSHIP 27 SOUTH, RANGE 5 WEST, WILL. MERIDIAN,  
CITY OF ROSEBURG, OREGON

SURVEY FOR JIM RICHMOND (ATTORNEY)  
SURVEY BY BHW ENG. & SURVEYING  
JANUARY, 1978 SCALE: 1" = 50'

- — SET 5/8" IRON ROD
- — FD. MONUMENT

REGISTERED  
PROFESSIONAL  
LAND SURVEYOR

Romanso E. Ware

OREGON  
NOV. 16, 1973  
ROMANSO E. WARE  
1005

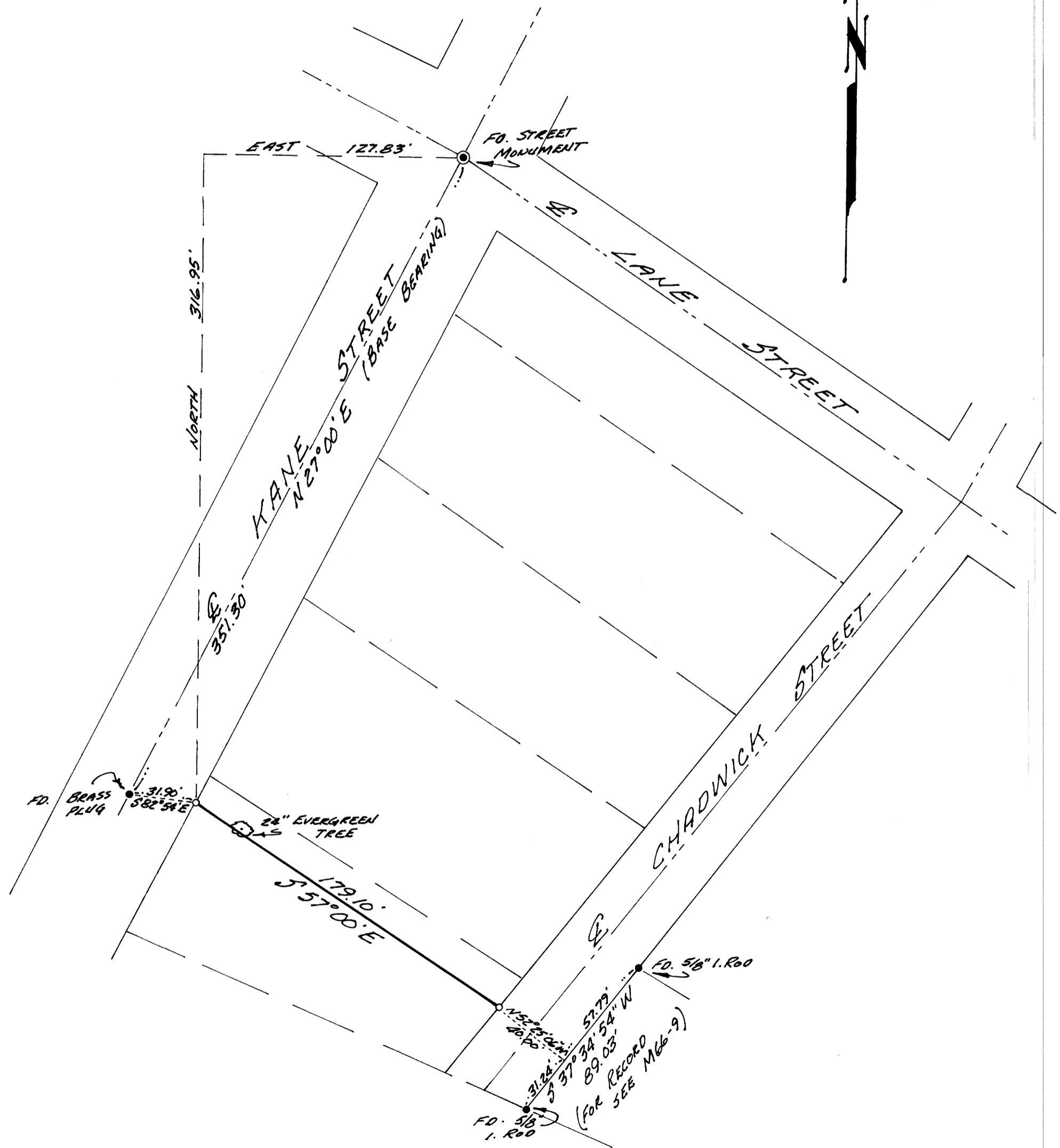

MAP FILE M-68-54

MAP FILE M-68-54