

SURVEY TO SET LOT CORNERS

in BLOCK 15 PLAT OF TOWN OF RIDDLE
Sec. 24, T. 30 S., R. 6 W., W.M.

FOR SPRING CREEK ENTERPRISES

FILED 7
RECEIVED LC
COUNTY SURVEYOR
DOUGLAS COUNTY ORE.
7

MAP FILE M68-53

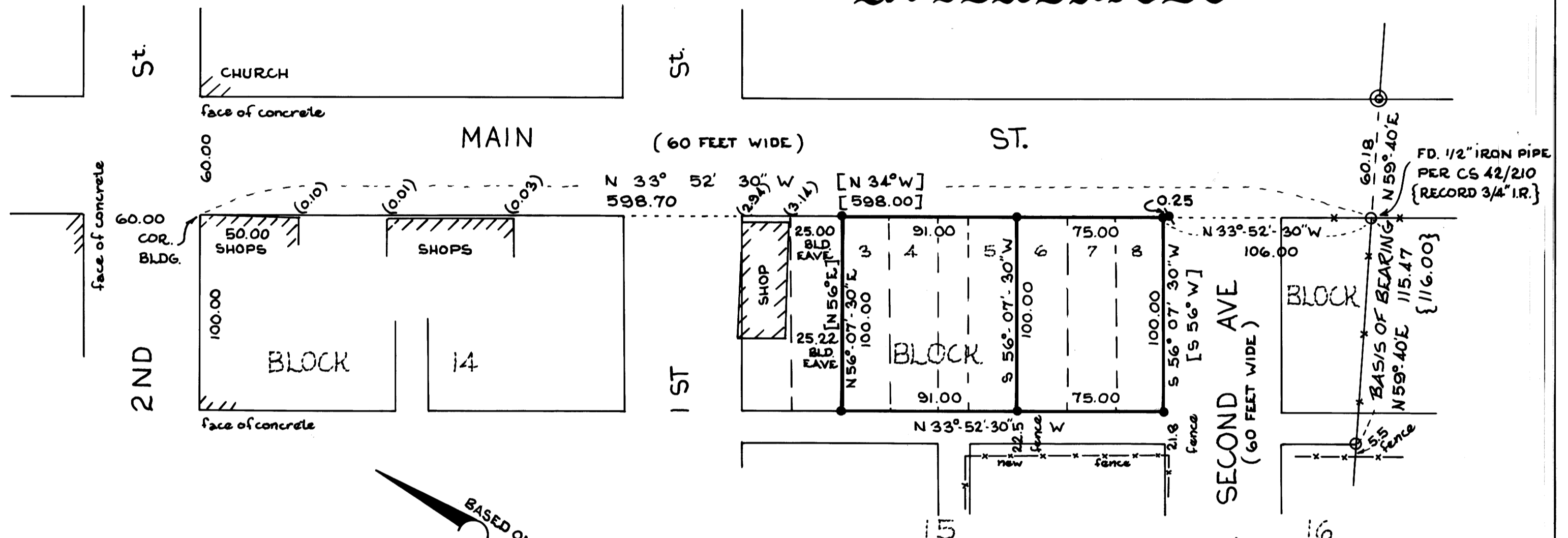

BASED ON C.S. 42/210
5/5

SCALE 1" = 50'

NOTE: There is no remaining evidence to identify the original location of the southwesterly line of BLOCK 15 hence record angles and distances control.

LEGEND

- SET 3/4" IRON ROD
- ⋈ FOUND 5/8" IRON ROD NO RECORD N 34° W 0.25' TO COR.
- FOUND 3/4" IRON PIPE PER C.S. 42/210 RECORD 3/4" I.R.
- ⊙ FOUND 1 1/4" IRON PIPE BENT TO N.W. FOUND PER M 33-33
- () DISTANCE CORNER OF BASE OF BUILDING TO RIGHT-OF-WAY
- [] COURSE PER PLAT OF TOWN OF RIDDLE
- { } DISTANCE PER C.S. 42/210

REGISTERED
OREGON
LAND SURVEYOR
William J. Bluff
JULY 10, 1956
WILLIAM J. BLUFF

UNPQUA SURVEYING COMPANY

626 N.E. DIVISION, MYRTLE CREEK, OREGON.
863-5732

COUNTY SURVEYORS FILE DATA
DO NOT REMOVE FROM OFFICE

JANUARY 1978

MAP FILE M68-53