

MINOR LAND PARTITION IN SECTION 31, T.28S. R.7W.W.M.

JANUARY 1978

SCALE: 1" = 100'

COUNTY SURVEYORS FILE DATA
DO NOT REMOVE FROM OFFICE

FILED
RECEIVED MLC

JAN 31 1978

COUNTY SURVEYOR
DOUGLAS COUNTY, ORE.

PARTITIONER: Ansel Woodward
P.O. Box 4
Tenmile, OR 97481 679-7903

LEGAL OWNER: Thomas R. & Lillian E. Bonnot
Sutherlin, OR 97479 459-9718

NUMBER OF LOTS: 3

WATER SUPPLY: Well

SEWAGE: Sub-surface

MAP PREPARED BY: Baughman Technical Services, Inc.
P. O. Box 222
Roseburg, OR 97470
672-5971 or 673-0966

Page One of Two

See Page Two for Legal Descriptions

Based on M53-21

REGISTERED
PROFESSIONAL
LAND SURVEYOR

William S. Baughman
OREGON
JULY 12, 1951
WILLIAM S. BAUGHMAN
534

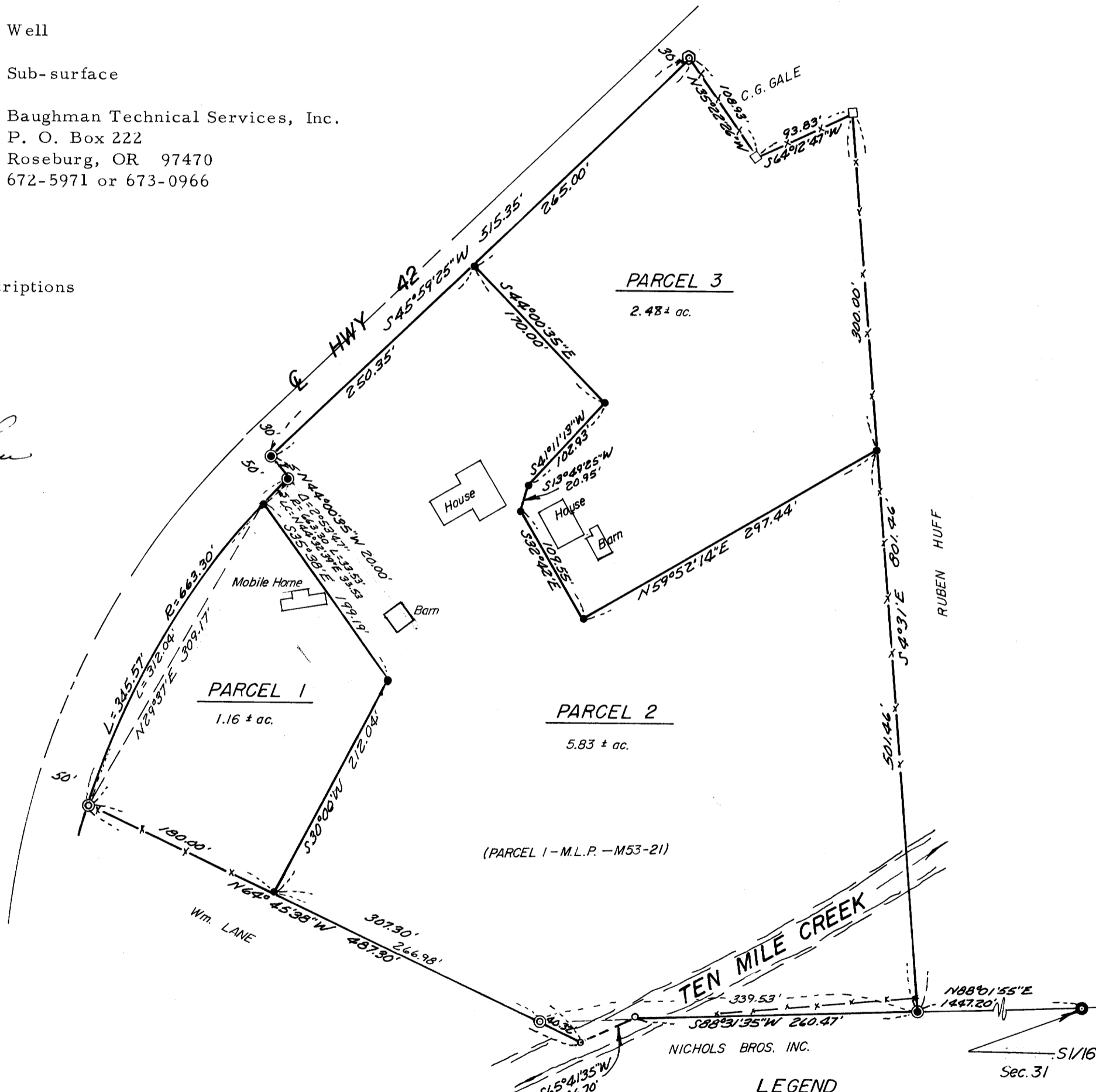

APPROVALS:

Keith L. Cubic 1/30/78
Planning Commission Date

Francis L. Ingram 1-31-78
County Surveyor Date

LEGEND

- — Not set
- — Set 1/2" iron rod
- ⊙ — Found 5/8" iron rod
- ⊙ — Found 3/4" iron pipe
- ⊙ — Found 1/2" iron rod
- ⊙ — Found 1" angle iron
- — Fence corner

SHEET 1 OF 2

MAP FILE M68-49A

BK 3 - Pg. 150A