

FILED  
RECEIVED MLC

JAN 20 1978

SEC. 27, T30S, R5W, WM  
FOR GARRY A. SHULL  
15725 EL GATO LANE, LOS GATOS, CA. 95030 COUNTY SURVEYOR  
DOUGLAS COUNTY, ORE.

BY HAROLD BALL - CIVIL ENGINEER

WATER SUPPLY - WELLS

SEWAGE - SS - CITY OF CANYONVILLE

JULY, 1977

MAP FILE M68-41

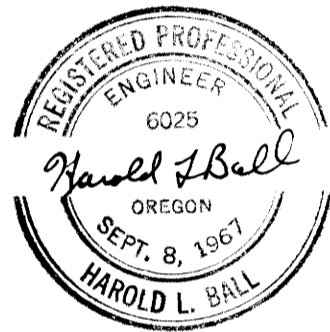
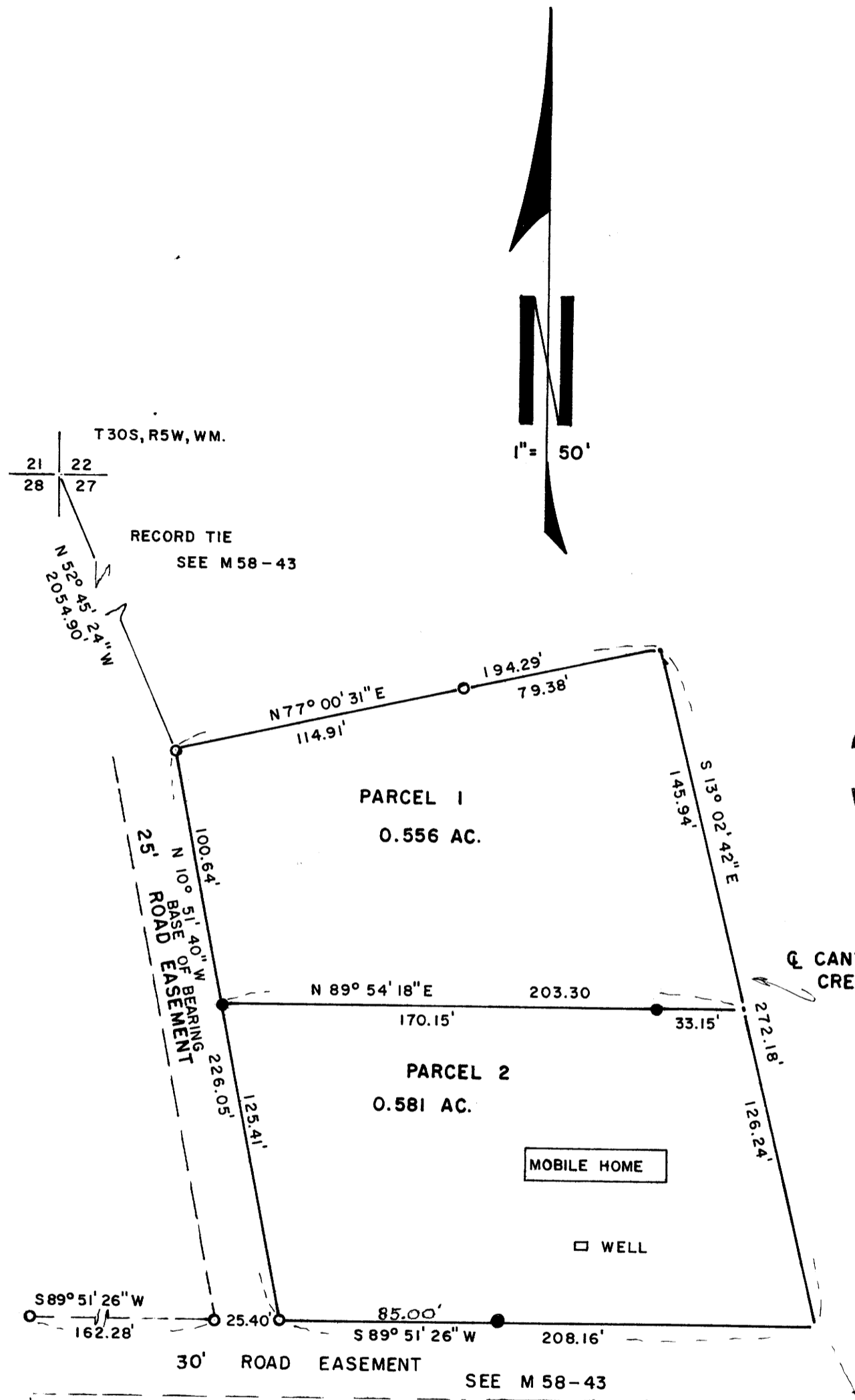

LEGAL DESCRIPTION

Parcel No. 1 - Beginning at a 5/8-inch iron rod from which the Northwest corner of Section 27, Township 30 South, Range 5 West, Willamette Meridian bears North 52° 45' 24" West 2054.90 feet; thence North 77° 00' 31" East 194.29 feet to a point in Canyon Creek; thence South 13° 02' 42" East 145.94 feet along the Easterly line of Parcel No. 3 as recorded in Book 2 at Page 134, Deed Records, Douglas County, Oregon to a point; thence South 89° 54' 18" West 203.30 feet to a 5/8-inch iron rod; thence North 10° 51' 40" West 100.64 feet along the Westerly line of said Parcel No. 3 to the point of beginning.

Parcel No. 2 - Commencing at a 5/8-inch iron rod from which the Northwest corner of Section 27, Township 30 South, Range 5 West, Willamette Meridian bears North 52° 45' 24" West 2054.90 feet; thence South 10° 51' 40" East 100.64 feet to a 5/8-inch iron rod and the true point of beginning; thence South 10° 51' 40" East 125.41 feet along the Westerly line of Parcel No. 3 as recorded in Book 2 at Page 134, Deed Records, Douglas County, Oregon to a 5/8-inch iron rod; thence North 89° 51' 26" East 208.16 feet along the South line of said Parcel No. 3 to the Southeast corner of said Parcel No. 3; thence North 13° 02' 42" West 126.24 feet along the Easterly line of said Parcel No. 3 to a point; thence South 89° 54' 18" West 203.30 feet to the point of beginning.

NOTE: DENIED BY PLANNING DEPT. AS MINOR LAND PARTITION FILED AS SURVEY ONLY.

- SET 5/8" I. ROD
- FOUND 5/8" I. ROD

COUNTY SURVEYORS FILE DATA  
DO NOT REMOVE FROM OFFICE

MAP FILE M68-41