

SURVEY IN SEC. 5 & 6, T26S, R6W, W.M. & SEC. 31 & 32, T25S, R6W, W.M.

SURVEY FOR CHARLIE RUTLEDGE
 SURVEY BY BHW ENG. & SURVEYING
 JAN., 1978

COUNTY CLERK'S OFFICE
 DO NOT REMOVE FROM OFFICE

SCALE: 1" = 200'

- — SET 5/8" I. ROD
- — FO. 5/8" I. ROD UNLESS NOTED OTHERWISE.

SURVEY PER PROPERTY SETTLEMENT AGREEMENT AS OUTLINED
 IN COURT CASE No. 75-1771 DATED AUGUST 6, 1976.

REGISTERED
 PROFESSIONAL
 LAND SURVEYOR

Romanso E. Ware

OREGON
 NOV. 16, 1975
 ROMANSO E. WARE
 1005

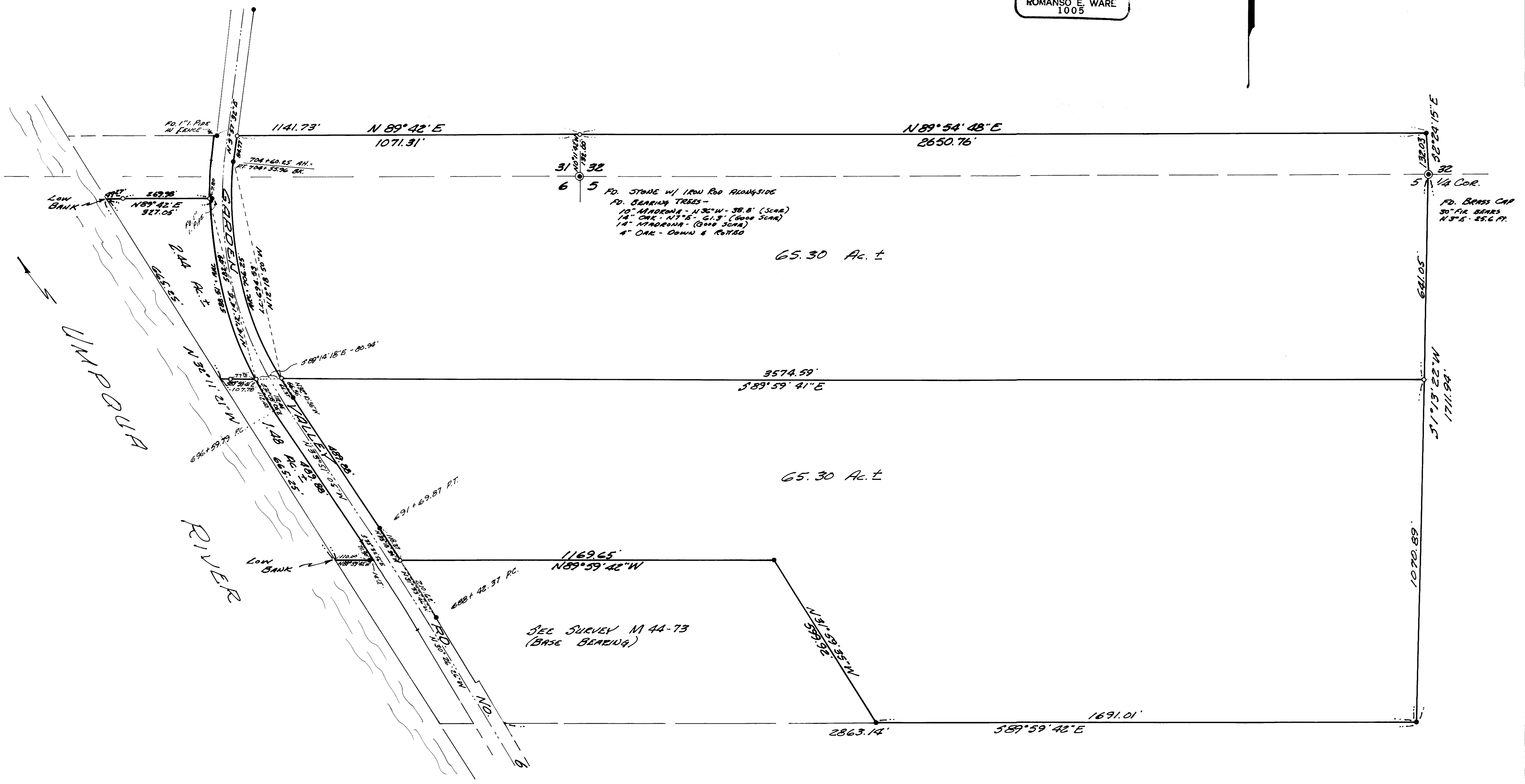

25-1-78