

FILED
RECEIVED
DEC 16 1977

COUNTY SURVEYOR
DOUGLAS COUNTY, ORE.

SURVEY FOR
DOUGLAS COUNTY DEPT. OF PUBLIC WORKS
IN LOTS 6,7,8,9 & 10 NORTH LAWN TERRACE
SEC. 17 & 20 T. 27 S., R. 5 W., W. M.

SURVEYED BY DOUGLAS COUNTY SURVEYOR'S OFFICE
FRANCIS L. INGRAM
SCALE 1" = 100'

COUNTY SURVEYOR
NOVEMBER 1977

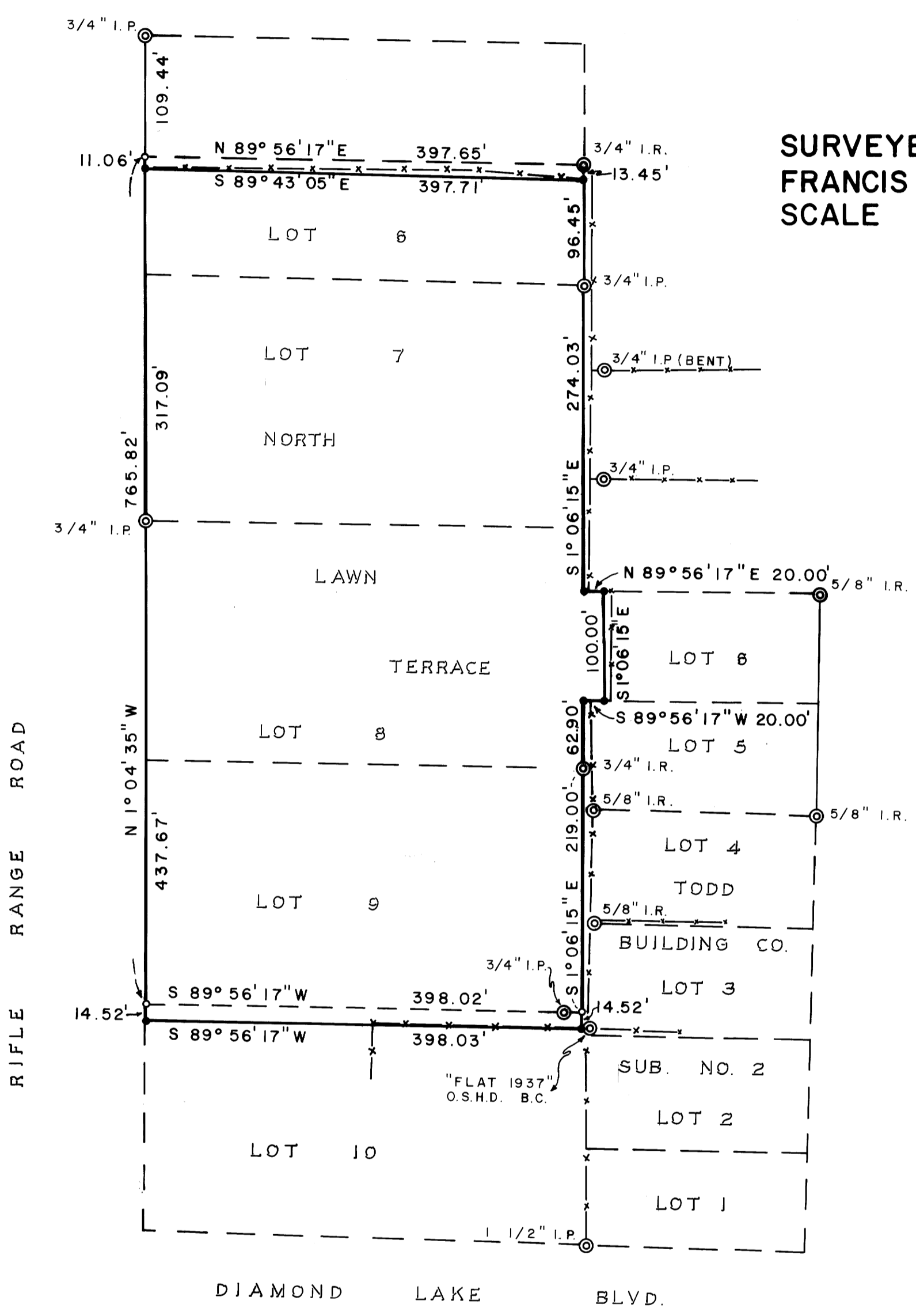

REGISTERED
PROFESSIONAL
LAND SURVEYOR

Francis L. Ingram

OREGON
JULY 1969
FRANCIS L. INGRAM
902

BEARINGS AND DISTANCES SHOWN ARE TRUE. SURVEY BASED ON THE OREGON STATE PLANE COORDINATE SYSTEM SOUTH ZONE USING THE FOLLOWING CONTROL STATIONS:

MELBA	574,728.65 N
	1,265,020.83 E
ROSE 2	584,426.69 N
	1,248,289.10 E

- LEGEND
- SET 5/8" IRON ROD PROPERTY CORNER AS OCCUPIED
 - SET 5/8" IRON ROD LOT CORNER ONLY
 - ⊙ FD. MONUMENTS AS NOTED

1" = 0.3048006 METERS

CS FILE FOLDER

CONTAINS

MORE

INFORMATION