

MINOR LAND PARTITION IN SECTION 10, T.26S. R.3W. W.M.

NOVEMBER 1977 - SCALE: 1" = 200'

COUNTY SURVEYORS FILE DATA
DO NOT REMOVE FROM OFFICE

FILED
RECEIVED MLL

JAN 9 1978

COUNTY SURVEYOR
DOUGLAS COUNTY, ORE.

MAP FILE M.68-27A

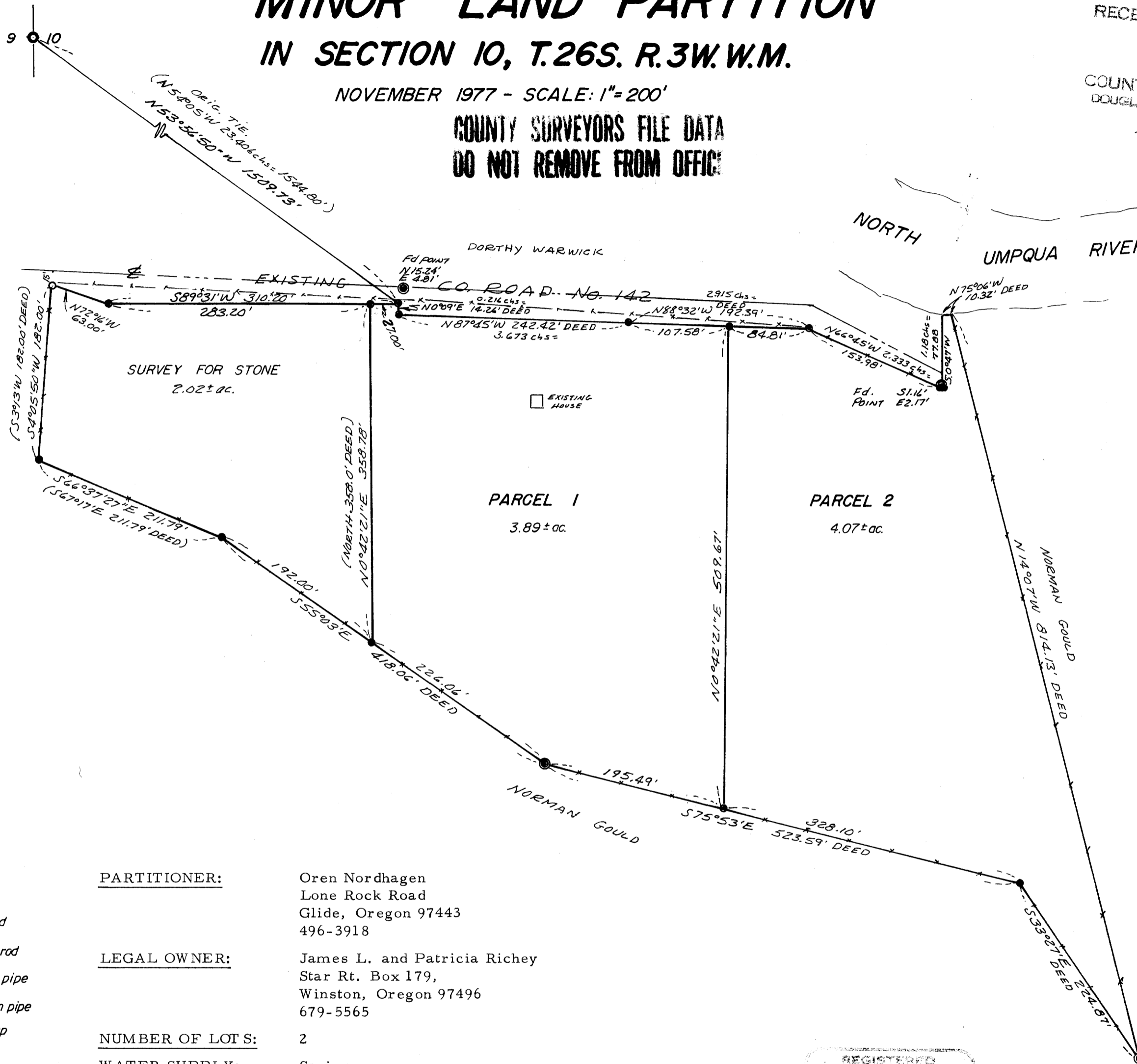

LEGEND

- ——— Set 1/2" iron rod
- ——— Found 1/2" iron rod
- ——— Found 3/4" iron pipe
- ⊙ ——— Found 1-1/2" iron pipe
- ——— Found Brass cap

PARTITIONER:

Oren Nordhagen
Lone Rock Road
Glide, Oregon 97443
496-3918

LEGAL OWNER:

James L. and Patricia Richey
Star Rt. Box 179,
Winston, Oregon 97496
679-5565

NUMBER OF LOTS:

2

WATER SUPPLY:

Spring

SEWAGE:

Sub-surface

MAP PREPARED BY:

C & G Engineering, Inc.
P.O. Box 222,
Roseburg, Oregon 97470
672-5971 or 673-0966

REGISTERED
PROFESSIONAL
LAND SURVEYOR

Glenn S. Bruckman

OREGON
JULY 22, 1931
GLENN S. BRUCKMAN
S 32

MAP FILE M.68-27A