

MAP FOR PORTION OF C.S. M52-46 IN SEC. 2, T. 28S., R. 7W., W.M., DOUGLAS CO., ORE. FOR ALFRED NORDSTROM

RT. 4 BOX 691 ROSEBURG, ORE.

SCALE 1" = 200'

JAN. 1978

FILED ✓
RECEIVED ✓

JAN 5 1978

COUNTY SURVEYOR
DOUGLAS COUNTY, ORE.

COUNTY SURVEYORS FILE DATA
DO NOT REMOVE FROM OFFICE

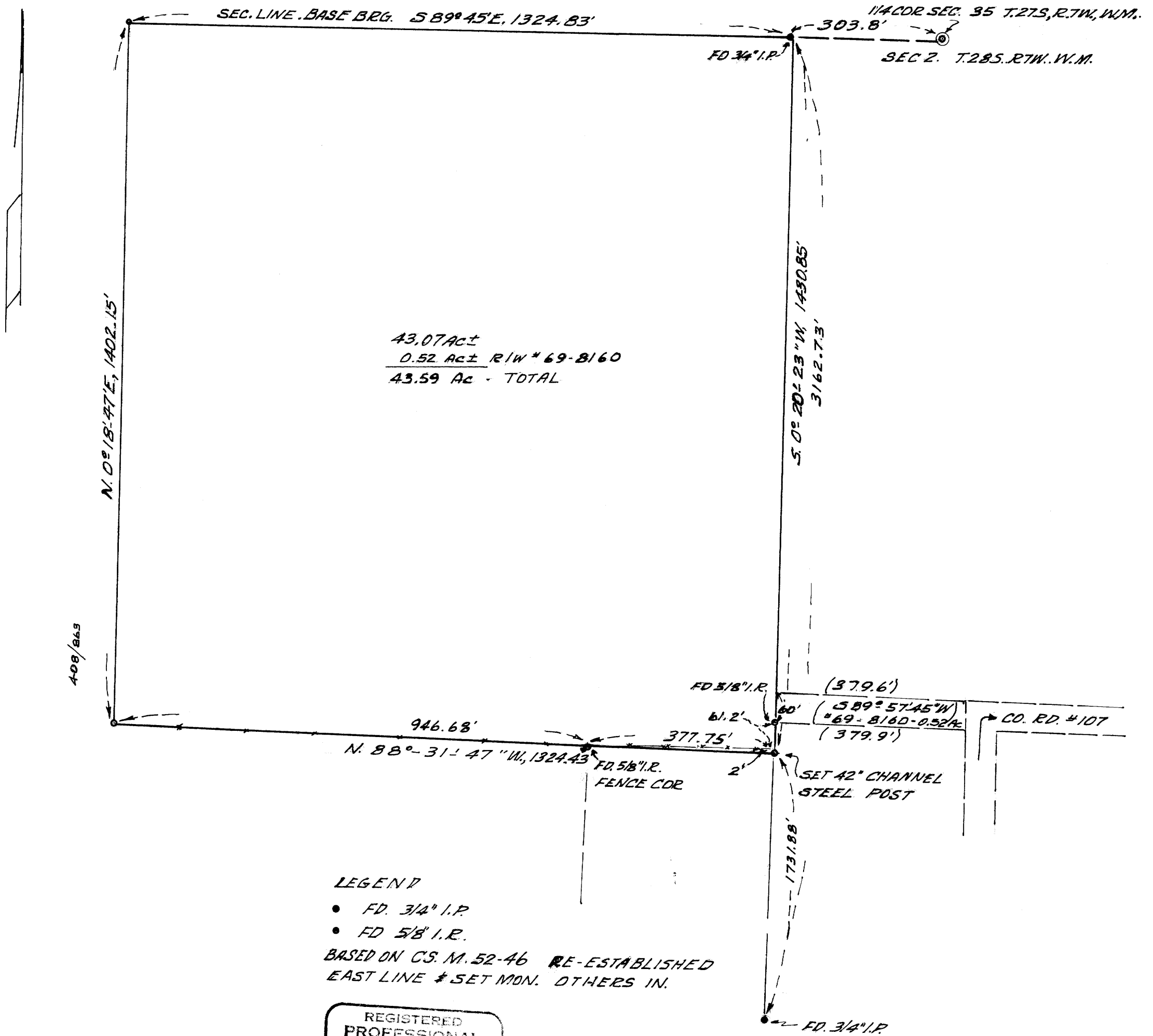

REGISTERED
PROFESSIONAL
LAND SURVEYOR

Herbert L. Northcraft

OREGON
JULY 8, 1966
HERBERT L. NORTHCRAFT
750