

N.W. COR.
LOT 1
(DOW)

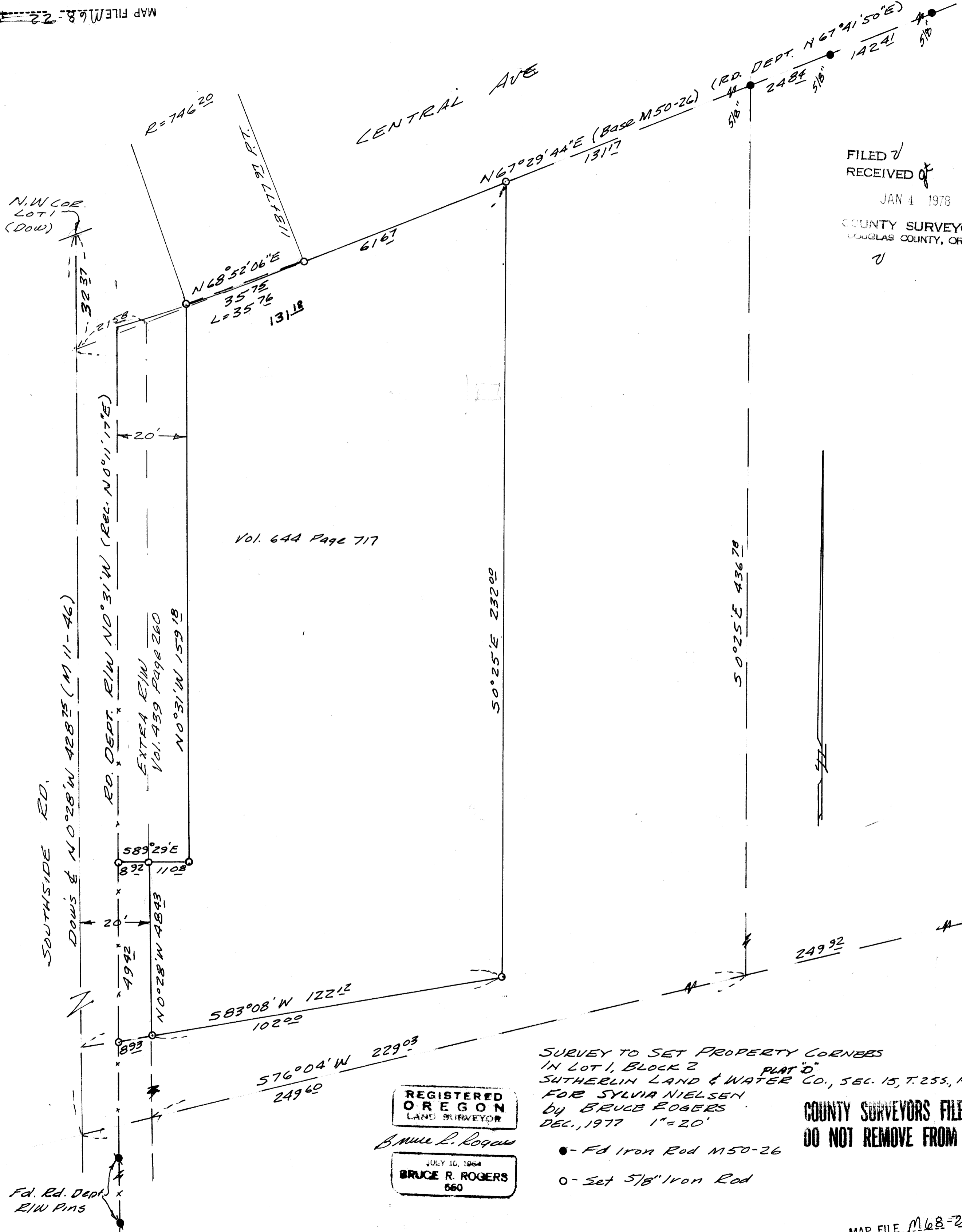

FILED ✓
 RECEIVED of
 JAN 4 1978
 COUNTY SURVEYOR
 DOUGLAS COUNTY, ORE.
 ✓

Vol. 644 Page 717

SURVEY TO SET PROPERTY CORNERS
 IN LOT 1, BLOCK 2 PLAT "D"
 SUTHERLIN LAND & WATER CO., SEC. 15, T. 25S, R. 5W.
 FOR SYLVIA NIELSEN
 BY BRUCE ROGERS
 DEC., 1977 1" = 20'

COUNTY SURVEYORS FILE DATA
 DO NOT REMOVE FROM OFFICE

REGISTERED
 OREGON
 LAND SURVEYOR
 Bruce R. Rogers
 JULY 10, 1964
 BRUCE R. ROGERS
 660

- - Fd Iron Rod M50-26
- - Set 5/8" Iron Rod