

PROPERTY SURVEY FOR INTERNATIONAL PAPER CO.

SEC. 3, T20S, R10W
SCALE 1" = 400' DECEMBER 1977

FILED
RECEIVED
12 11 1977
COUNTY SURVEYOR
WASCO, OREGON

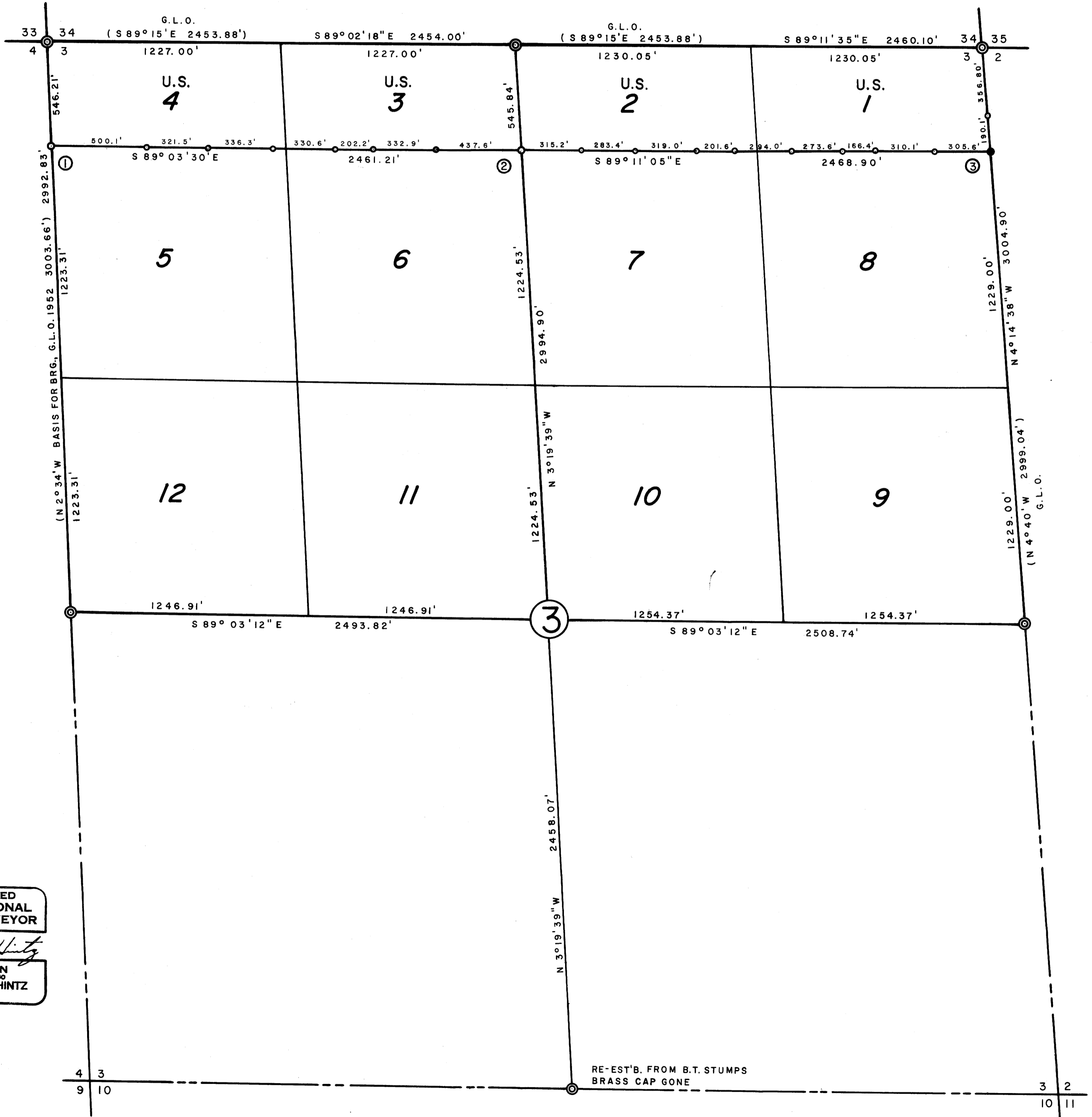

REGISTERED
PROFESSIONAL
LAND SURVEYOR

Richard J. Hintz

OREGON
MAY 19, 1960
RICHARD J. HINTZ
497

- CORNERS FOUND \odot G.L.O. SURVEY, 1952
 CORNERS SET \circ 5/8" I.R.'S (EXCEPT 3)
- ① 28" FIR BRS. N 28° 30' W, 51.6', SCRIBED
26" FIR BRS. N 47° 30' E, 11.0', SCRIBED
 - ② 20" FIR BRS. S 14° 00' E, 18.1', SCRIBED
30" FIR BRS. S 25° 00' W, 26.7', SCRIBED
 - ③ 60d. NAIL IN THE ROOT COLLAR OF A 22" FIR, SCRIBED
16" FIR BRS. N 22° 00' E, 6.0' SCRIBED