

COUNTY SURVEYORS FILE DATA
DO NOT REMOVE FROM OFFICE

RICHARD GAMEGAN
WAYNE WILCOX &
SURVEY of DIVISION LINE for TOM WEATHERS

SECTION 4&5 T27S R4W W.M.

JANUARY 1978

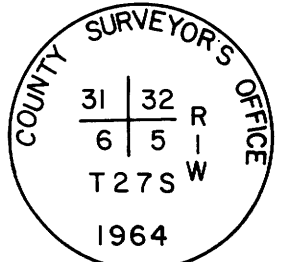

FOUND BRASS CAP
18" W. OAK N70°10'E, 216.4
11" D. FIR S67°E, 15.4
17" CEDAR S17°E, 87.9
POST N21°E, 16.0

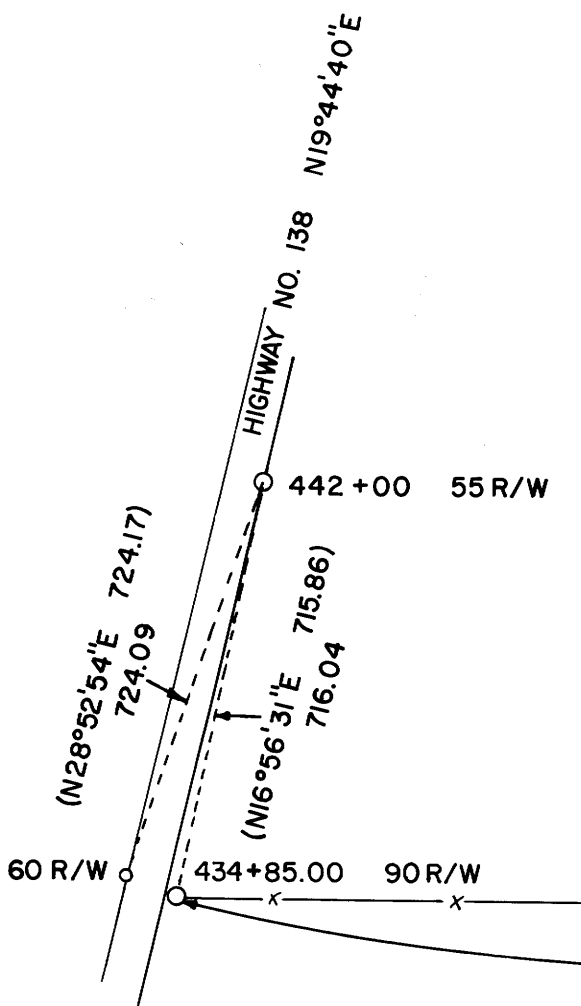

RECORD PER G.L.O.
((S00°37'E 2580.60))

N23°27'56"W 2813.12

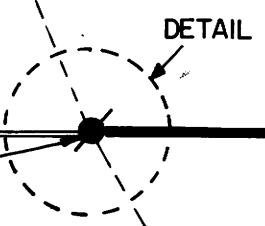

EAST 1092.42

EAST 4434.20

EAST 2791.32

7225.52

NORTH 2673.97

S32°03'11"E 3099.28

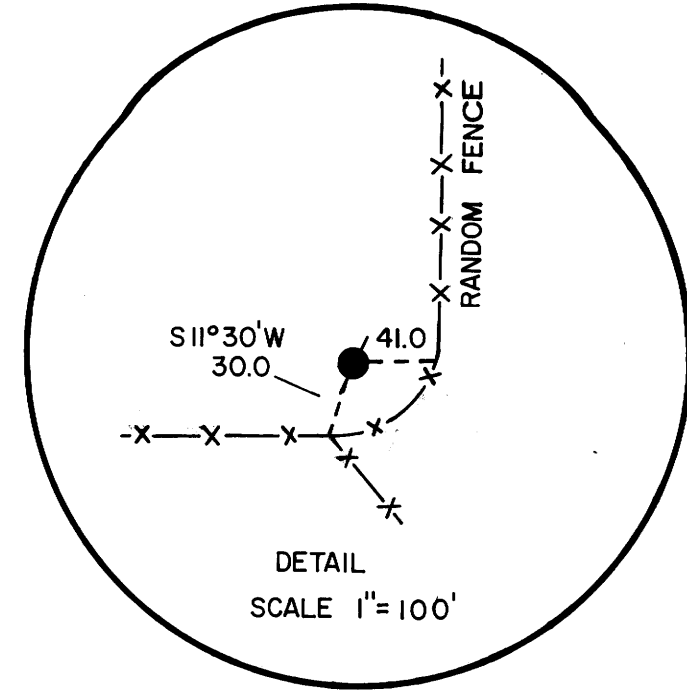

DETAIL
SCALE 1"=100'

NOTE:
THIS SURVEY WAS MADE FOR THE PURPOSE OF ESTABLISHING AN AGREEMENT LINE ON THE GROUND AND DESCRIBING THAT LINE IN ORDER THAT THE CLIENT'S RANCH PROPERTY MAY BE DIVIDED WITH REFERENCE TO THIS SURVEY LINE. ACTUAL PROPERTY LINES AS THEY NOW EXIST ACCORDING TO THE GOVERNMENT LAND SYSTEM ARE NOT SHOWN ON THIS SURVEY BECAUSE THE COST OF PLACING THESE LINES ON THE GROUND WOULD BE PROHIBITIVE DUE TO THE LACK OF EXISTING MONUMENTS. THEREFORE, THE REFERENCE POINTS PLACED ALONG THE DIVISION LINE DEFINE ONLY LOCATION AND DIRECTION OF THE LINE. THE TERMINUS POINTS OF THE DIVISION LINE MAY OR MAY NOT LIE ON THE CLIENTS PROPERTY.

BASIS OF BEARING PER COUNTY ROAD AND CHECKED BY SOLAR OBSERVATION
THE BEARINGS ARE NOT ADJUSTED BY GEODESY. THE EAST WEST LINE IS STRAIGHT.

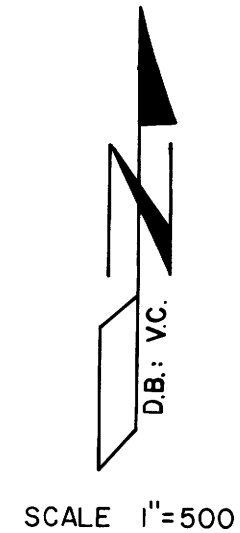

Umpqua Surveying Company
Myrtle Creek, OR.

- LEGEND**
- FOUND 5/8" IRON ROD
 - ◊ FOUND PK NAIL IN POST
 - SET 3/4" IRON ROD
 - LINE POSTED WITH FENCE POSTS
 - () CALCULATED
 - (()) RECORD PER G.L.O.

REGISTERED
OREGON
LAND SURVEYOR
William J. Rupert
JULY 12, 1968
WILLIAM J. RUPERT
366

FILED
RECEIVED
JAN 8 1978
COUNTY SURVEYOR
DOUGLAS COUNTY, ORE.

MAP FILE M68-18

M68-18