

FILED  
RECEIVED

DEC 29 1977

COUNTY SURVEYOR  
DOUGLAS COUNTY, ORE.



**LEGEND**

- SET 5/8" IRON ROD
- FD. 5/8" IRON ROD
- FD. 1/2" IRON PIPE
- FD. 3/4" IRON PIPE

SURVEY OF LOTS 12 THROUGH 18 OF  
GLEN OAKS ADDITION TO CITY OF ROSEBURG  
SECTION 19, T 27 S, R 5 W, W.M.  
FOR NORDEN SHIDLER- DEC. 1977  
BY HAROLD L. BALL - SURVEYOR

REGISTERED  
PROFESSIONAL  
LAND SURVEYOR

*Harold L. Ball*

OREGON  
SEPT. 23, 1977  
HAROLD L. BALL  
1123

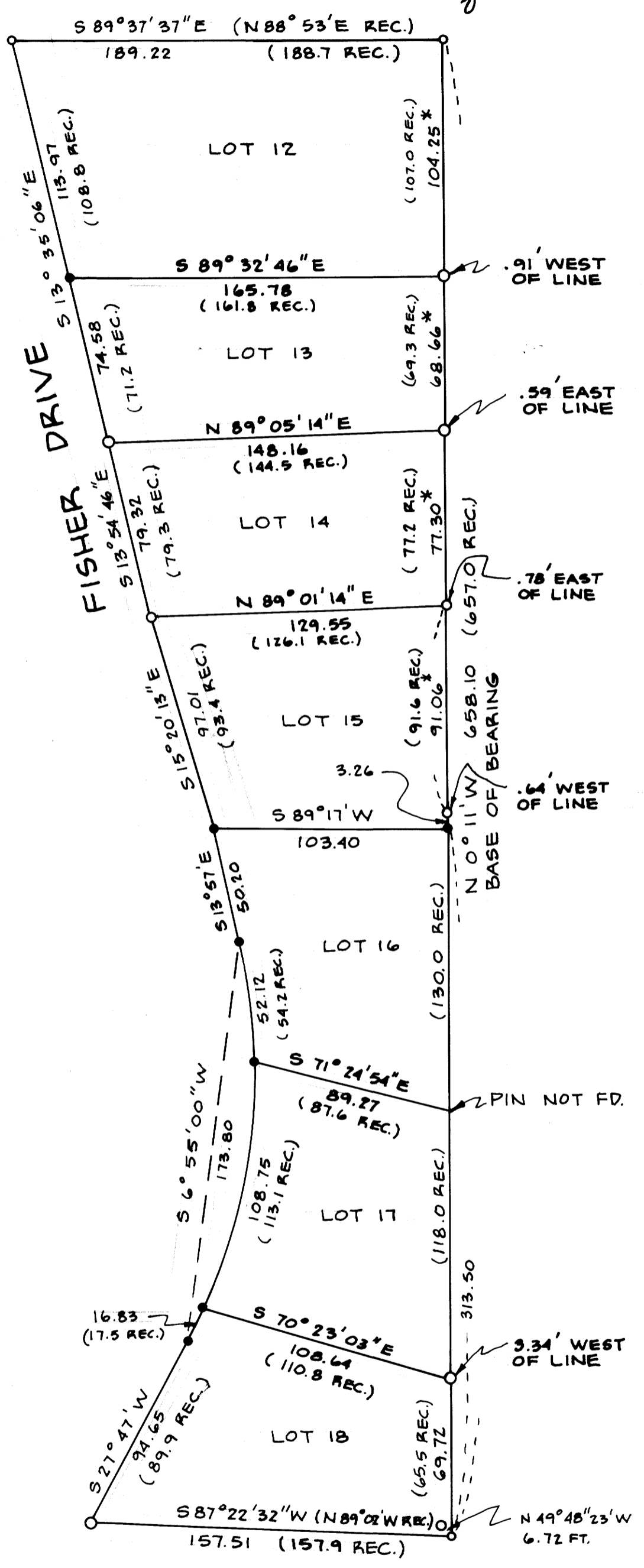

**CURVE DATA**

- $\Delta = 41^{\circ} 44'$
- $R = 243.97$  (253.86 REC.)
- $T = 93.00$  (96.77 REC.)
- $L.C. = 173.80$
- $D = 23^{\circ} 29' 05''$  (  $22^{\circ} 34' 10''$  REC.)
- $L = 177.70$  (184.80 REC.)

\* DISTANCES AS PER SURVEY BY  
HOWARD JOHNSTONE

COUNTY SURVEYORS FILE DATA  
DO NOT REMOVE FROM OFFICE