

SURVEY OF DEED DESCRIPTION for R. Michael Shurtcliff

a part of Lot 9 Morrison Addition
to Myrtle Creek, Oregon.

SEC 27, T.29 S., R.5 W., W.M.

COUNTY SURVEYORS FILE DATA
DO NOT REMOVE FROM OFFICE

SCALE 1" = 50'

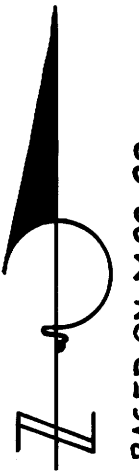

BASED ON M 22-38

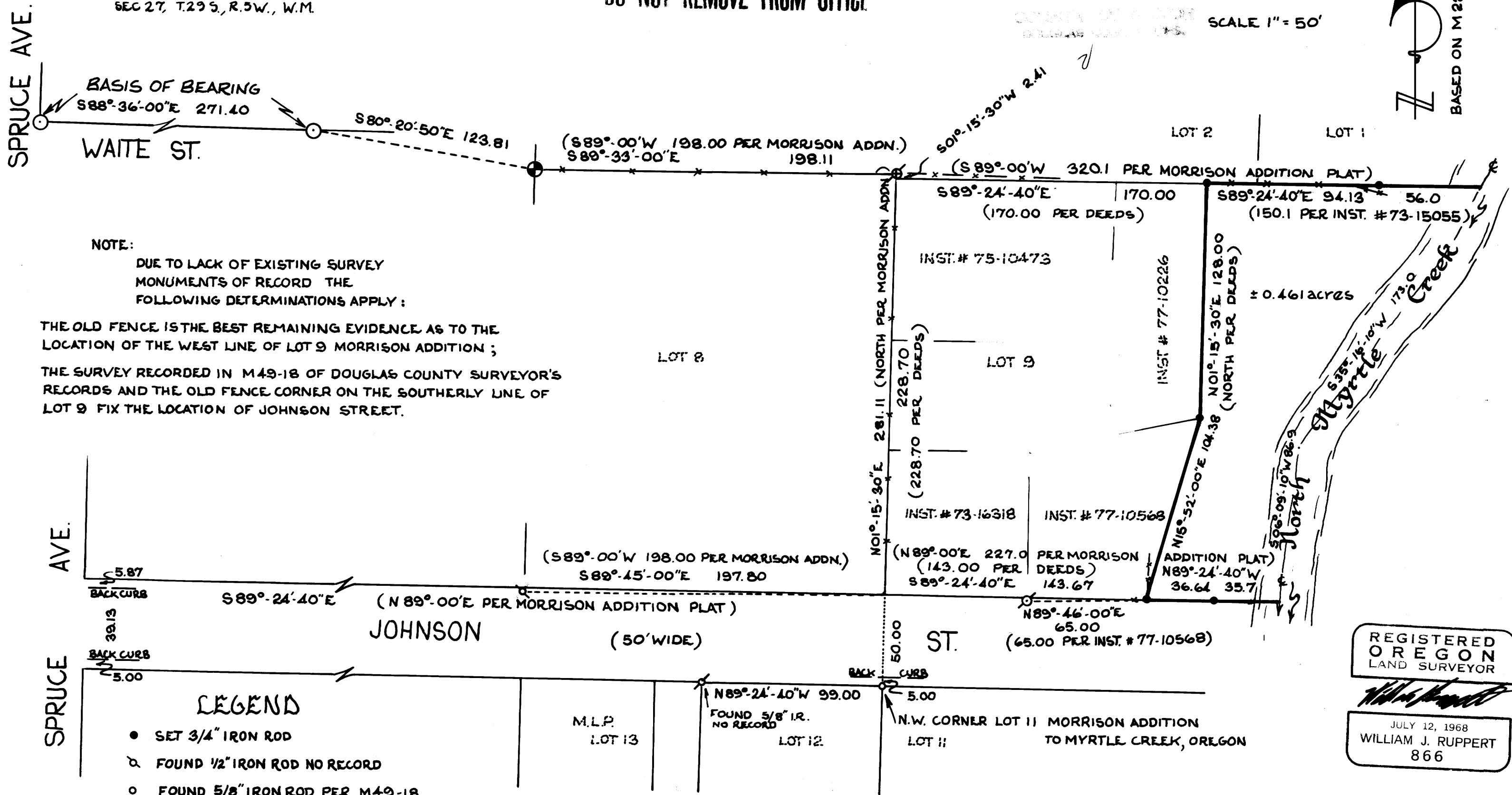

NOTE:

DUE TO LACK OF EXISTING SURVEY MONUMENTS OF RECORD THE FOLLOWING DETERMINATIONS APPLY:

THE OLD FENCE IS THE BEST REMAINING EVIDENCE AS TO THE LOCATION OF THE WEST LINE OF LOT 9 MORRISON ADDITION ;
THE SURVEY RECORDED IN M 49-18 OF DOUGLAS COUNTY SURVEYOR'S RECORDS AND THE OLD FENCE CORNER ON THE SOUTHERLY LINE OF LOT 9 FIX THE LOCATION OF JOHNSON STREET.

LEGEND

- SET 3/4" IRON ROD
- ⊕ FOUND 1/2" IRON ROD NO RECORD
- FOUND 5/8" IRON ROD PER M 49-18
- ⊙ FOUND 3/4" IRON PIPE NO RECORD
- ⊗ FOUND AXEL HOUSING NO RECORD
- ⊕ FOUND 1" IRON ROD PER R.M. 1-23
- FOUND 3/4" IRON ROD PER M 22-38

M.L.P.
LOT 13

N 89°-24'-40"W 99.00
FOUND 5/8" IR.
NO RECORD
LOT 12

5.00
N.W. CORNER LOT 11 MORRISON ADDITION
TO MYRTLE CREEK, OREGON
LOT 11

REGISTERED
OREGON
LAND SURVEYOR

JULY 12, 1968
WILLIAM J. RUPPERT
866

UNQUA SURVEYING COMPANY
MYRTLE CREEK, OREGON.

NOVEMBER 1977

MAP FILE M 68 - 15

M 68 - 15