

SURVEY IN H.O. WATERS D.L.C.s 43 & 45
 IN SEC. 1, T29S, R8W, & SEC. 6, T29S, R7W.

SURVEYED FOR - MARGARET DEROSS
 SURVEYED BY - W. S. BARNES

OCT. 1977.

FILED ✓
 RECEIVED ✓

DEC 8 1977

COUNTY SURVEYOR
 DOUGLAS COUNTY, ORE.

NORTH

SCALE 1" = 200'

MAP FILE M. 6. 2. - 25...

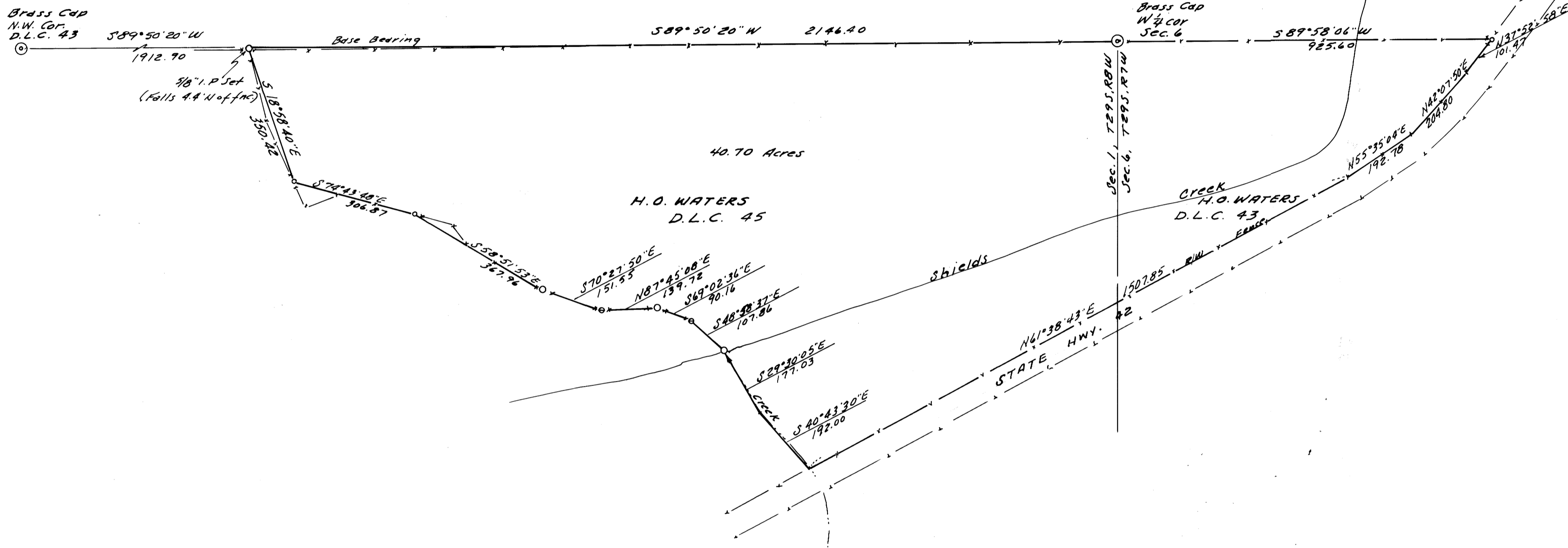

- Denotes 3/8" iron pipes set.
- " 3/8" iron rods set.
- " 1/2" " " " "



REGISTERED
 PROFESSIONAL
 LAND SURVEYOR

W. S. Barnes
 OREGON
 SEPT. 22, 1977
 WILLIAM S. BARNES
 1931