

COUNTY SURVEYORS FILE DATA
DO NOT REMOVE FROM OFFICE

SECTION 12 T. 30S. R. 5W. W.M.

SURVEY TO REPLACE AGREEMENT "1/16" CORNER

for

C. & D. LUMBER Co.

FILED
RECEIVED *DL*

NOV 30 1977

COUNTY SURVEYOR
DOUGLAS COUNTY, ORE.

BASED ON M-7-50
SCALE 1"=200'

LEGEND
CORNER AS NOTED
() RECORD PER
M 7-50

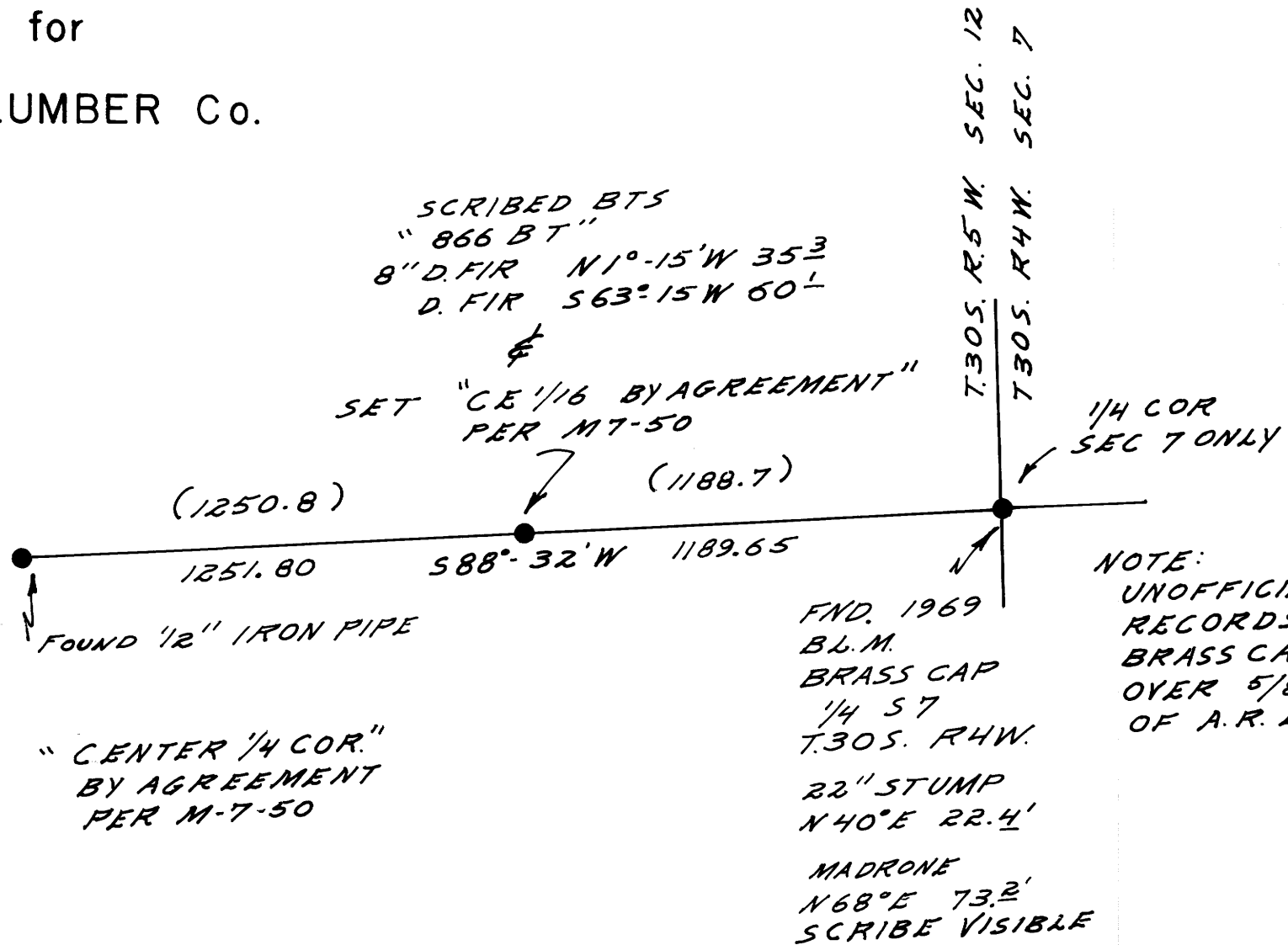

Umpqua Surveying Co.

Myrtle Creek, Oregon

november 1977

REGISTERED
OREGON
LAND SURVEYOR

William J. Ruppert

JULY 12, 1968
WILLIAM J. RUPPERT
866

MAP FILE M67-68

MAP FILE M67-68