

FILED
RECEIVED

NOV 2 1977

COUNTY SURVEYOR
DOUGLAS COUNTY, ORE.

SURVEY IN THE N.E. 1/4 OF SECTION 15, TOWNSHIP 24 SOUTH, RANGE 5 WEST, W.M.

SURVEY FOR STAN MCKNIGHT
SURVEY BY BHW ENG. & SURVEYING, INC.
NOV., 1977
SCALE: 1" = 100'

- — 5/8" I. ROD
- — FO. 5/8" I. ROD

COUNTY SURVEYORS FILE DATA
DO NOT REMOVE FROM OFFICE

SURVEY FOR THE PURPOSE OF MONUMENTING A 35 FOOT
WIDE NON-EXCLUSIVE EASEMENT.

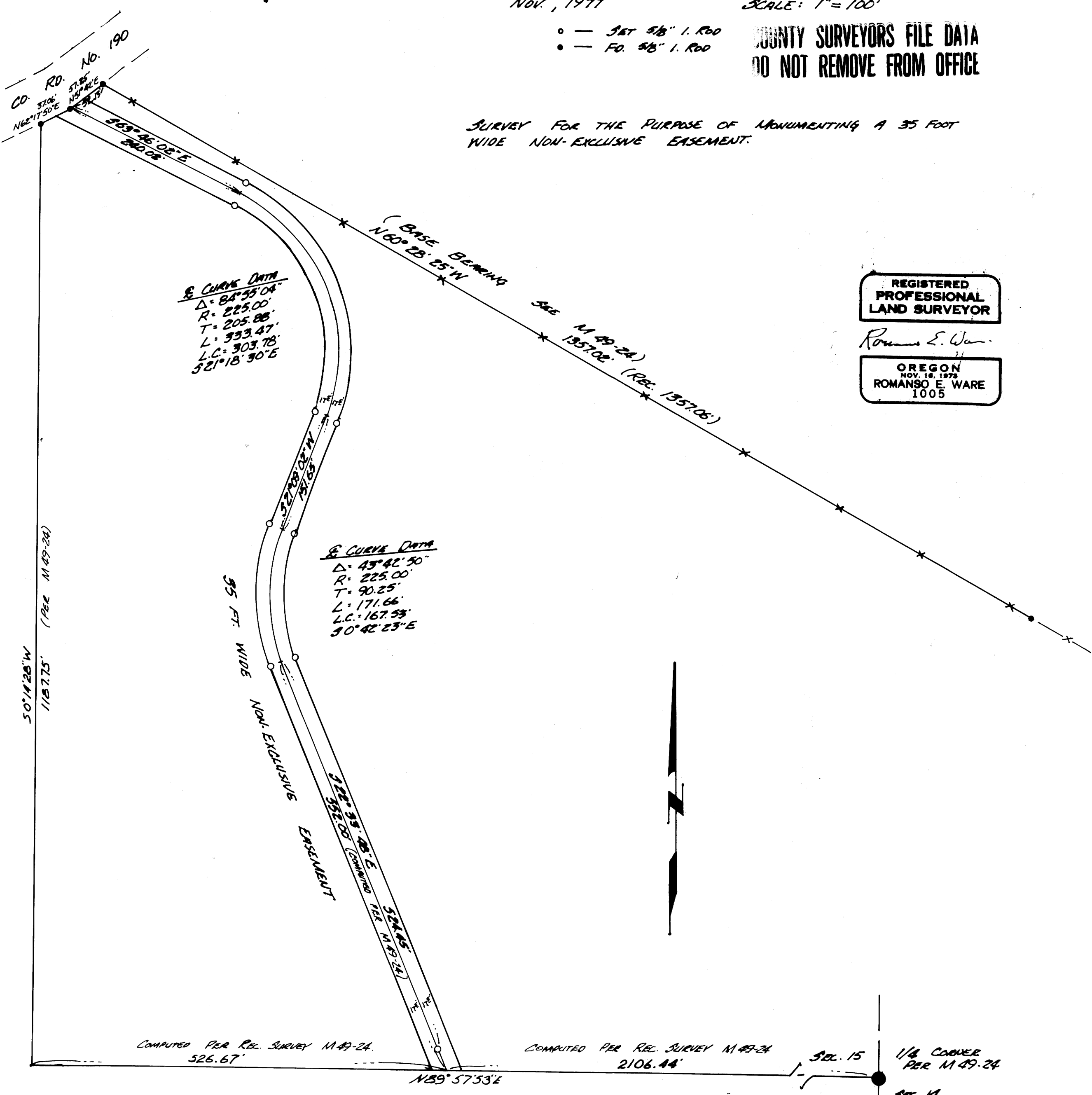

REGISTERED
PROFESSIONAL
LAND SURVEYOR

Romans E. Ware

OREGON
NOV. 16, 1973
ROMANSO E. WARE
1005

COMPUTED PER REC. SURVEY M 49-24
526.67'

COMPUTED PER REC. SURVEY M 49-24
2106.44'

SEC. 15
1/4 CORNER
PER M 49-24
SEC. 14