MAP FILE M 67-50

FILED
RECEIVED
COUNTY SURVEYOR
DOUGLAS COUNTY

COUNTY SURVEYORS FILE DATA
DO NOT REMOVE FROM OFFICE

Survey in Sec. 5, T23S, R4W,

For: Charlie Miller

By: B.H.W. Eng. & Surveying

October 1977

Scale: 1" = 100'

Legend
○ Fd. 5/8" Iron Rod
● Set 5/8" Iron Rod

VOID
SEE M 68-65

REGISTERED PROFESSIONAL LAND SURVEYOR
Romano E. Ware
OREGON
NOV. 16, 1978
ROMANO E. WARE
1005

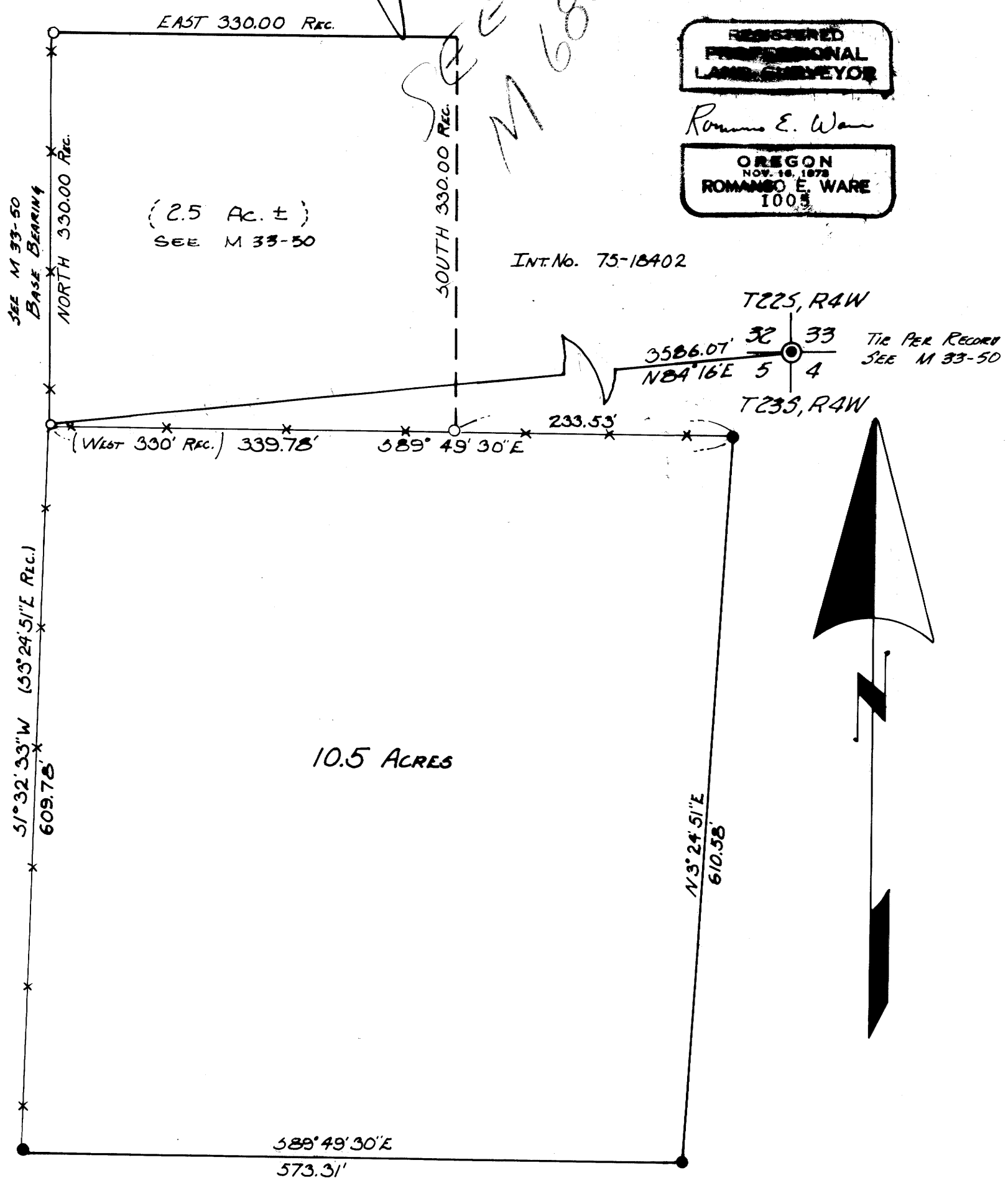

MAP FILE M 67-50