

FILED
RECEIVED

NOV 20 1977

COUNTY SURVEYOR
DOUGLAS COUNTY, ORE.

SURVEY FOR PROPERTY LINE AGREEMENTS

SEC 15, T.30 S., R.5 W., W.M.

for **VIRGIL A. LUKE**

COUNTY SURVEYORS FILE DATA
DO NOT REMOVE FROM OFFICE

MAP FILE M 67-78

LINE MONUMENT DEFINING
DIRECTION OF THE WESTERLY
PROPERTY LINE BUT NOT
DEFINING THE NORTHERLY
TERMINUS.

LINE MONUMENT DEFINING
DIRECTION OF THE EASTERLY
PROPERTY LINE BUT NOT
DEFINING THE NORTHERLY
TERMINUS.

LEGEND

- SET 3/4" IRON ROD
- ⊙ SET 3/4" IRON ROD FOR LINE ONLY
- FOUND 3/4" IRON ROD PER CONCURRENT SURVEY (M 67-47)
- FOUND 1/2" IRON PIPE NO RECORD
- ⊙ FOUND BLM BRASS CAP NO RECORD

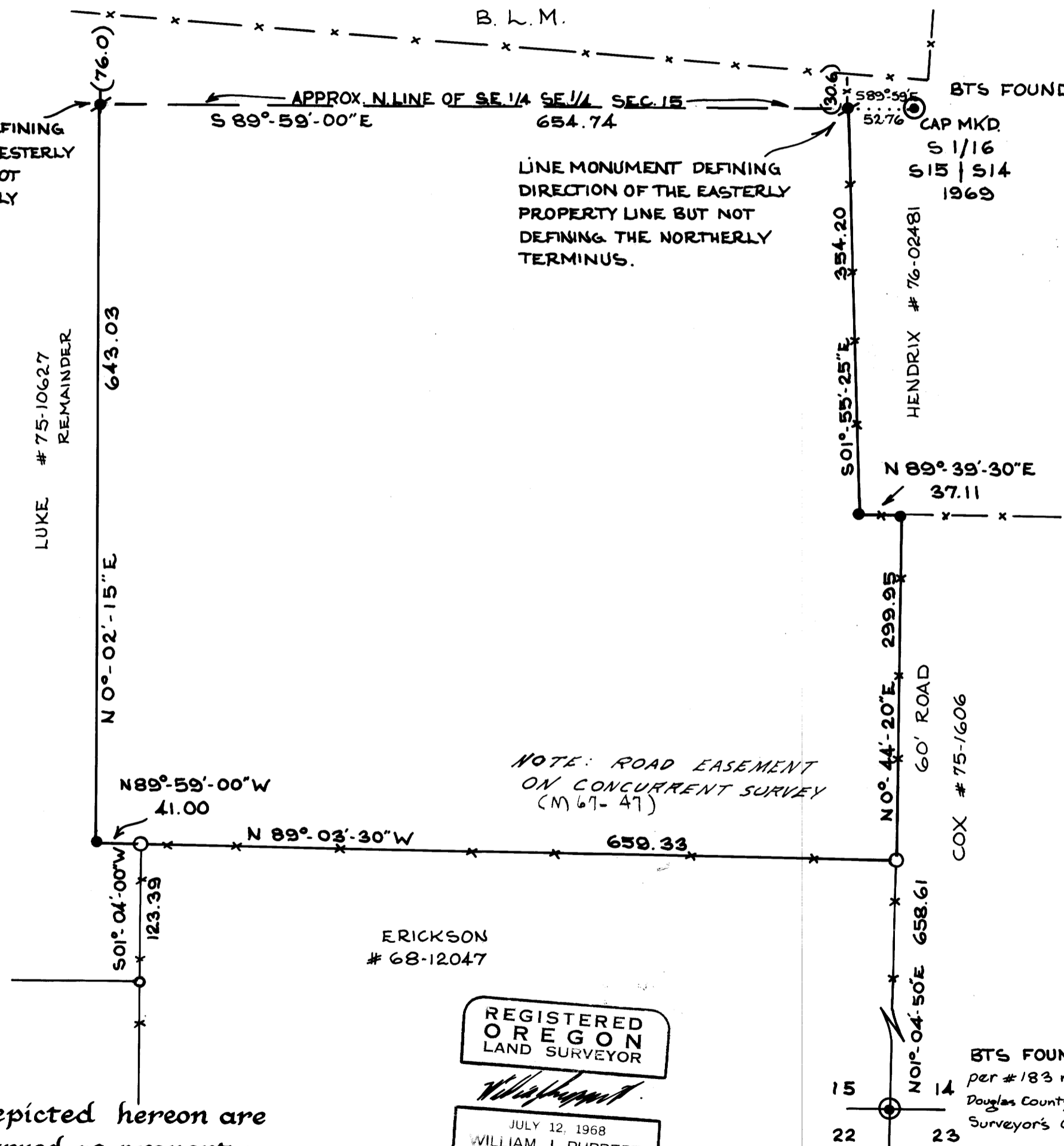
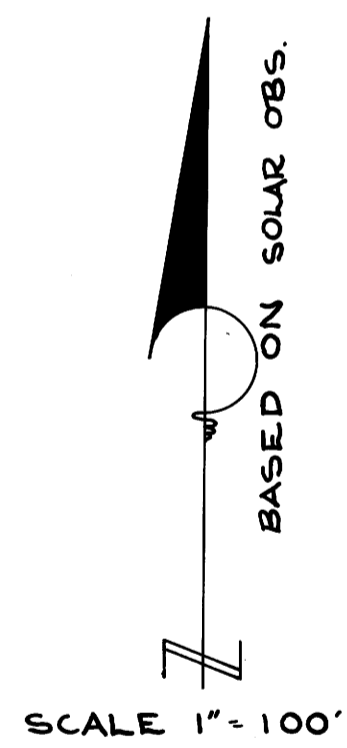

BTS FOUND ~ 11" D. FIR N 62°-49'W, 22.6
10" D. FIR N 32°-11'E, 12.9

CAP MKD.
S 1/16
S 15 | S 14
1969

NOTE: ROAD EASEMENT
ON CONCURRENT SURVEY
(M 67-47)

ERICKSON
68-12047

REGISTERED
OREGON
LAND SURVEYOR

William J. Ruppert

JULY 12, 1968
WILLIAM J. RUPPERT
866

BTS FOUND ~ 17" W. OAK S 21°-41'W, 69.9
per # 183 renewal 12" W. OAK S 44°-44'E, 70.8
Douglas County 19" W. OAK N 25°-20'E, 14.6
Surveyor's Office

NOTE: survey lines depicted hereon are not to be construed as property lines without further documentation of actual agreement by adjoiners

UNPQUA SURVEYING COMPANY
MYRTLE CREEK, OREGON.

NOVEMBER 1977

MAP FILE M 67-78