

SURVEY FOR PROPERTY LINE AGREEMENTS

SECTION 15, T. 30 S., R. 5 W. W. M.

VIRGIL A. LUKE

DO NOT REMOVE FROM OFFICE

FILED

RECORDED

COUNTY SURVEYOR
DOUGLAS COUNTY, OREGON

NOTE: Survey lines depicted hereon are not to be construed as property lines without further documentation of actual agreement by adjoining

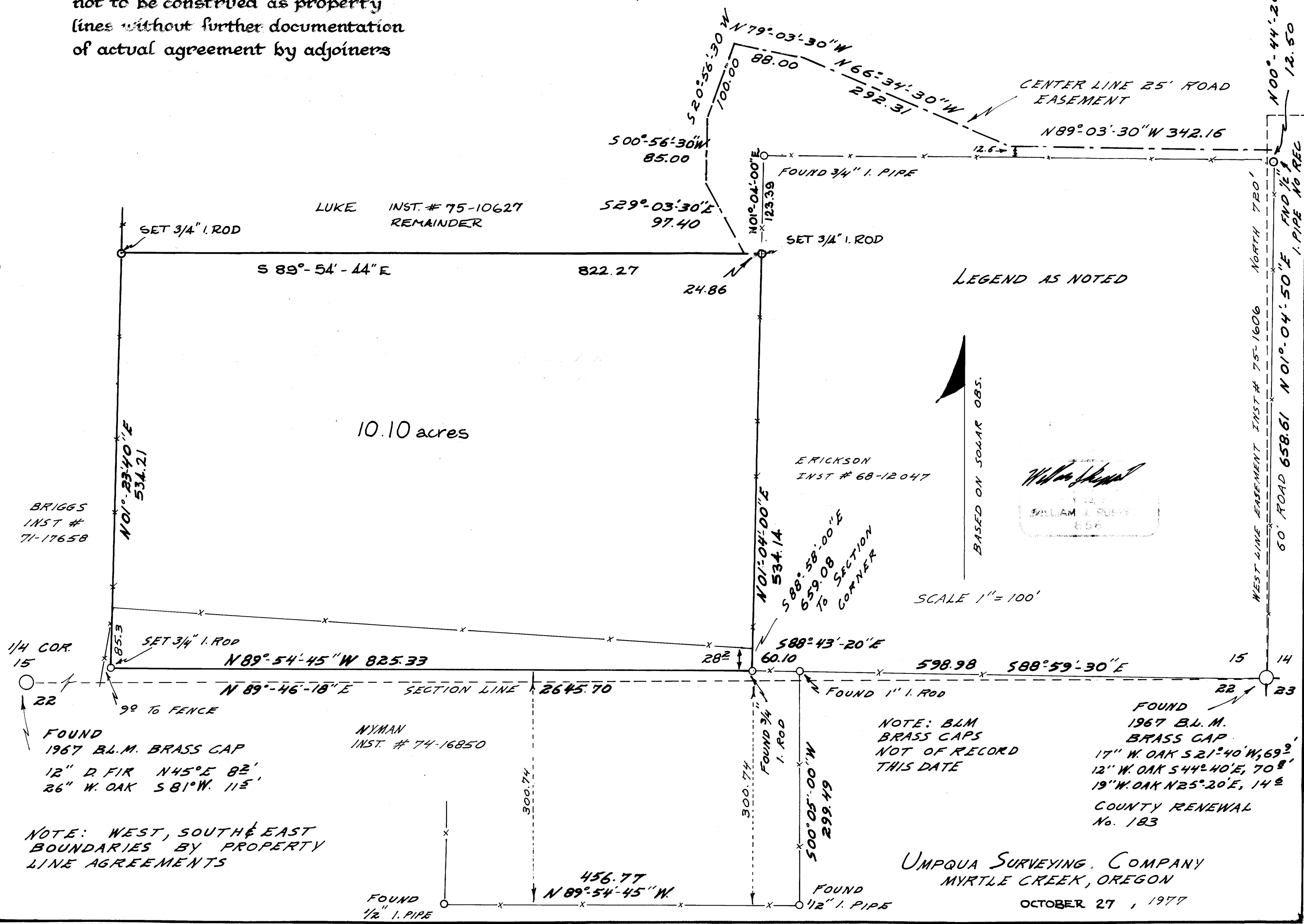

LEGEND AS NOTED

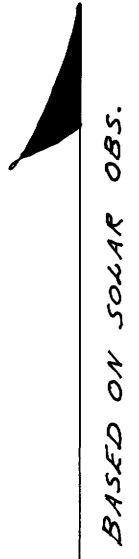

SCALE 1" = 100'

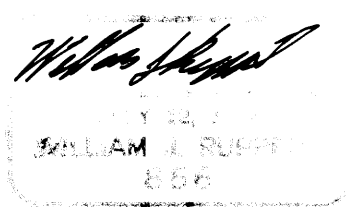

BRIGGS
INST #
71-17658

LUKE INST. # 75-10627
REMAINDER

ERICKSON
INST # 68-12047

NYMAN
INST. # 74-16850

FOUND
1967 B.L.M. BRASS CAP
12" D FIR N45°E 82'
26" W. OAK S81°W. 115'

NOTE: BLM
BRASS CAPS
NOT OF RECORD
THIS DATE

FOUND
1967 B.L.M.
BRASS CAP
17" W. OAK S21°40'W, 69'
12" W. OAK S44°40'E, 70'
19" W. OAK N25°20'E, 14'

NOTE: WEST, SOUTH & EAST
BOUNDARIES BY PROPERTY
LINE AGREEMENTS

UMPQUA SURVEYING COMPANY
MYRTLE CREEK, OREGON

OCTOBER 27, 1977

MAP FILE M 67-47

MAP FILE M 67-47