

# SURVEY FOR PROPERTY LINE AGREEMENTS FOR GARY CARTER

SEC. 18, T. 29 S., R. 8 W., W. M. DOUGLAS CO. OREGON

NOTE: Survey lines depicted hereon are not to be construed as property lines without further documentation of actual agreement by adjoining.

NOV 8 1977

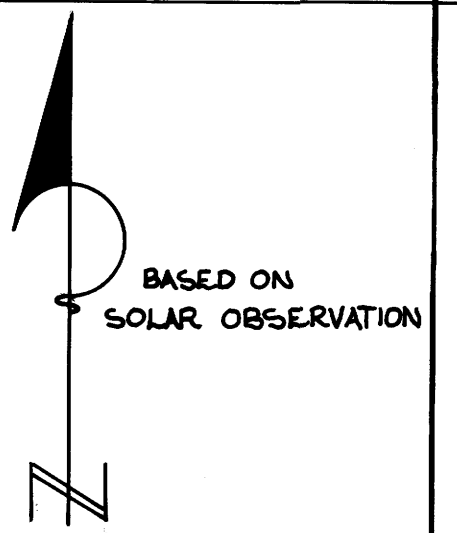

SCALE 1" = 200'

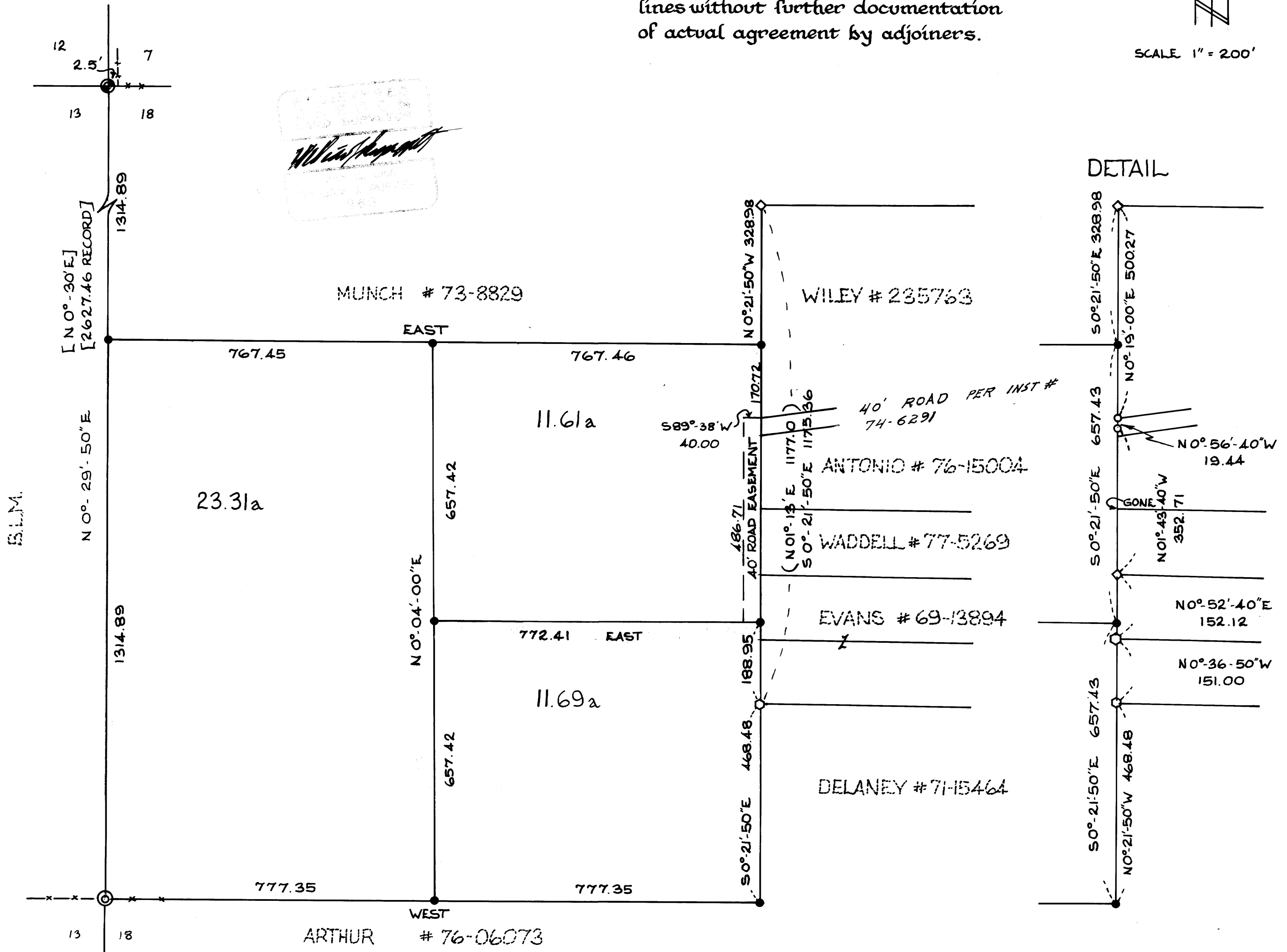

*Wiley #235763*

S.L.M.

### LEGEND

- SET 3/4" IRON ROD
  - FOUND 5/8" IRON ROD per M61-21
  - ◇ FOUND 1" ANGLE IRON
  - ◊ FOUND 3/4" IRON BOLT
  - ( ) COURSE PER M61-21
  - [ ] COURSE PER 1966 RESURVEY
  - ⊙ 2 1/2" BRASS CAP ON 1" IRON PIPE FOUND COUNTY SURVEYOR'S OFFICE
  - ⊙ 3/4" BRASS CAP ON 2" IRON PIPE FOUND
- |  |   |  |
|--|---|--|
| T. 29 S.<br>R. 512   57 R<br>S. 513   518 S<br>W. 81M 1966<br>1958 | 26" CEDAR "29S 8W S18" VISIBLE<br>N19°40'W, 36.6<br>13" WHITE FIR, FALLEN<br>N60°45'E, 17.5 TO STUMP HOLE |  |
| T. 29 S.<br>R. 9W   R. 8W<br>S. 513   518<br>W. 1966               | 20" WHITE FIR, GOOD SCAR<br>N68°00'W, 15.2<br>26" DOUGLAS FIR, GOOD SCAR<br>N30°00'E, 9.6                 |  |

**UNPQUA SURVEYING CO.**  
**MARTELE CREEK, ORE.**  
 OCTOBER 1977  
 COUNTY SURVEYORS FILE  
 DO NOT REMOVE FROM