

# SURVEY IN LOT 8, BLOCK 5, CAMPBELL'S SUB.

FILED   
RECEIVED *W*

SEC. 18, T27S, R5W, W.M., ROSEBURG, ORE.

OCT 31 1977

SURVEYED FOR - BRUCE CALDWELL

**COUNTY SURVEYORS FILE DATA**  
**DO NOT REMOVE FROM OFFICE**

OCT. 1977  
SCALE - 1" = 20'

COUNTY SURVEYOR  
DOUGLAS COUNTY, ORE.

W. S. BARNES  
ENGINEERING OFFICES  
P. O. BOX 34  
ROSEBURG, OREGON

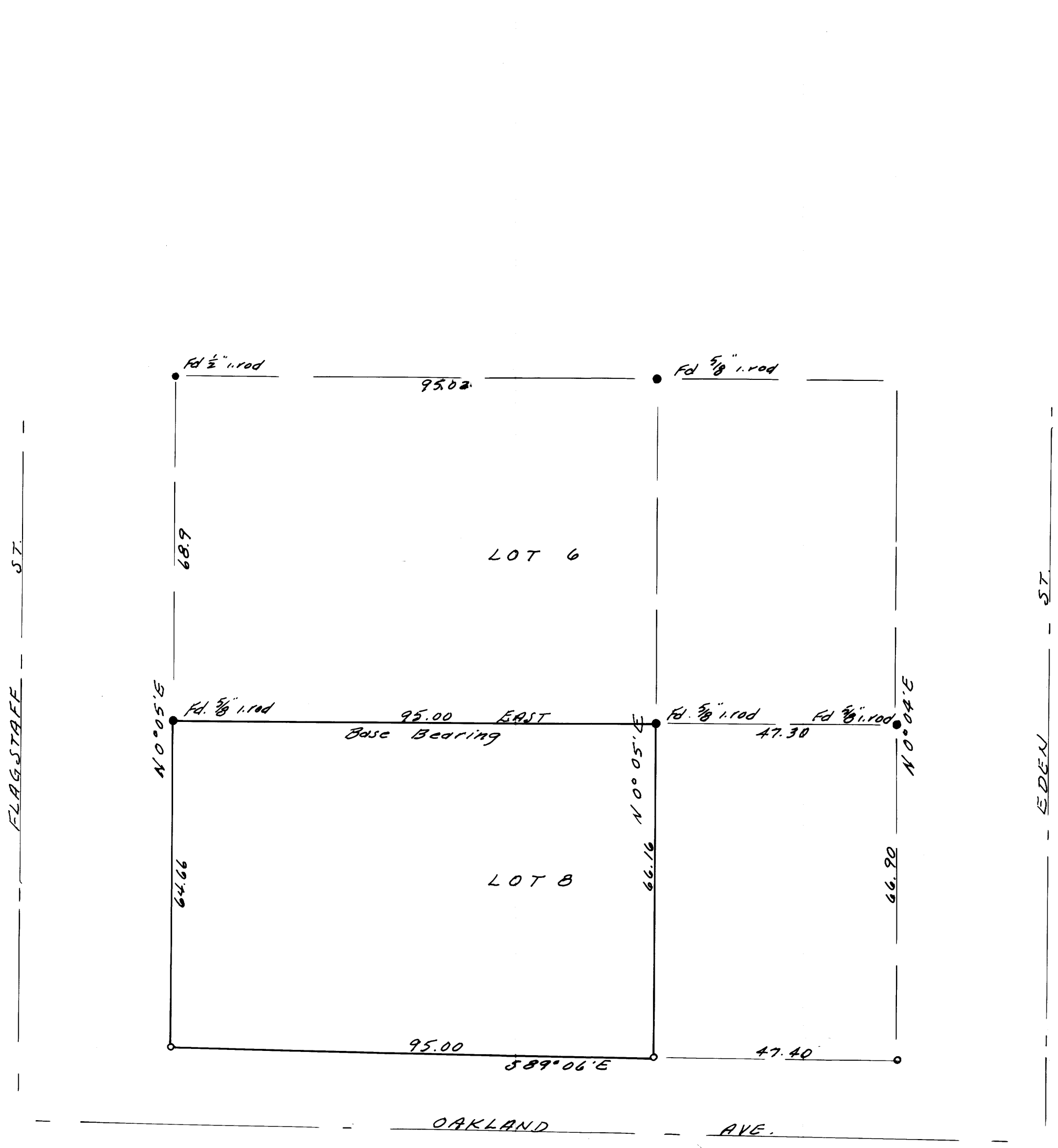

- Monuments found
- 1/2" iron rods set.

REGISTERED  
PROFESSIONAL  
LAND SURVEYOR

*W. S. Barnes*

OREGON  
SEPT. 23, 1977  
WILLIAM S. BARNES  
1931

