

MINOR LAND PARTITION IN SECTION 17, T.26S. R.3W. W.M.

OCTOBER 1977 SCALE: 1"=100'

COUNTY SURVEYORS FILE DATA
NOT REMOVE FROM OFFICE

FILED ✓
RECEIVED MLU

OCT 25 1977

COUNTY SURVEYOR
DOUGLAS COUNTY, ORE.

**NOTE: Parcel No. 3 does not have septic site evaluation at this time.

LEGEND

- — Not found or set
- — Set 1/2" iron rod
- ⊙ — Found 5/8" iron rod
- ⊙ — Found 3/4" iron pipe
- ⊙ — Found 3/4" iron rod
- ⊙ — Found 1 1/2" iron pipe

PHIL STRADER
(N89°22'30"W 1329.3' PER M 1-34)

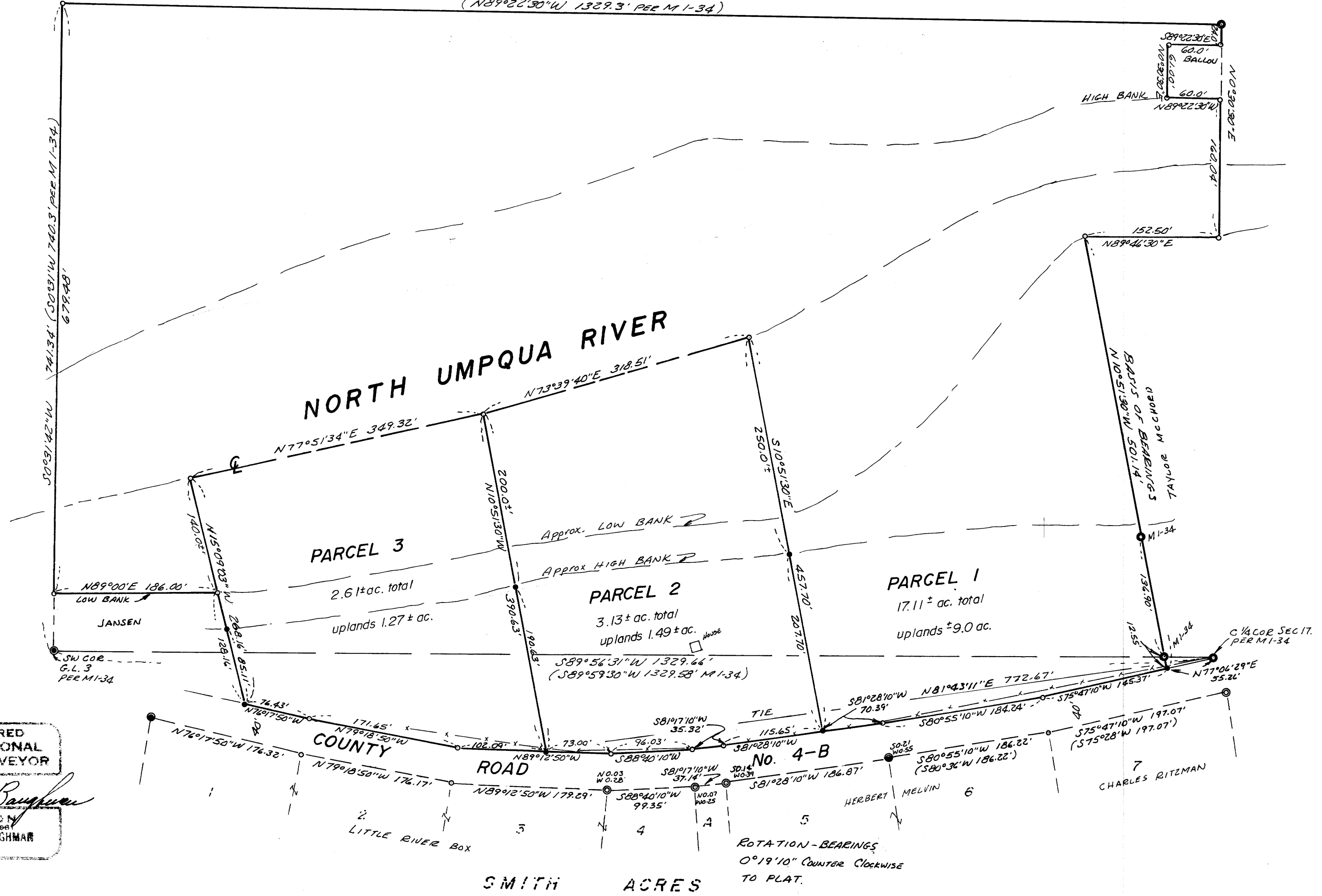

REGISTERED
PROFESSIONAL
LAND SURVEYOR

Glenn S. Baughman
OREGON
JULY 14, 1961
GLENN S. BAUGHMAN
516

ROTATION-BEARINGS
0°19'10" COUNTER CLOCKWISE
TO PLAT.

SMITH ACRES

SHEET 1 OF 2

6130.0000(27)

MAP FILE M62-24A

MAP FILE M62-24A