

# MINOR LAND PARTITION IN SECTION 17, T.26S. R.3W. W.M.

OCTOBER 1977 SCALE: 1"=100'

COUNTY SURVEYORS FILE DATA  
NOT REMOVE FROM OFFICE

FILED ✓  
RECEIVED MLU

OCT 25 1977

COUNTY SURVEYOR  
DOUGLAS COUNTY, ORE.

\*\*NOTE: Parcel No. 3 does not have septic site evaluation at this time.

### LEGEND

- — Not found or set
- — Set 1/2" iron rod
- ⊙ — Found 5/8" iron rod
- ⊙ — Found 3/4" iron pipe
- ⊙ — Found 3/4" iron rod
- ⊙ — Found 1 1/2" iron pipe

PHIL STRADER  
(N89°22'30"W 1329.3' PER M1-34)

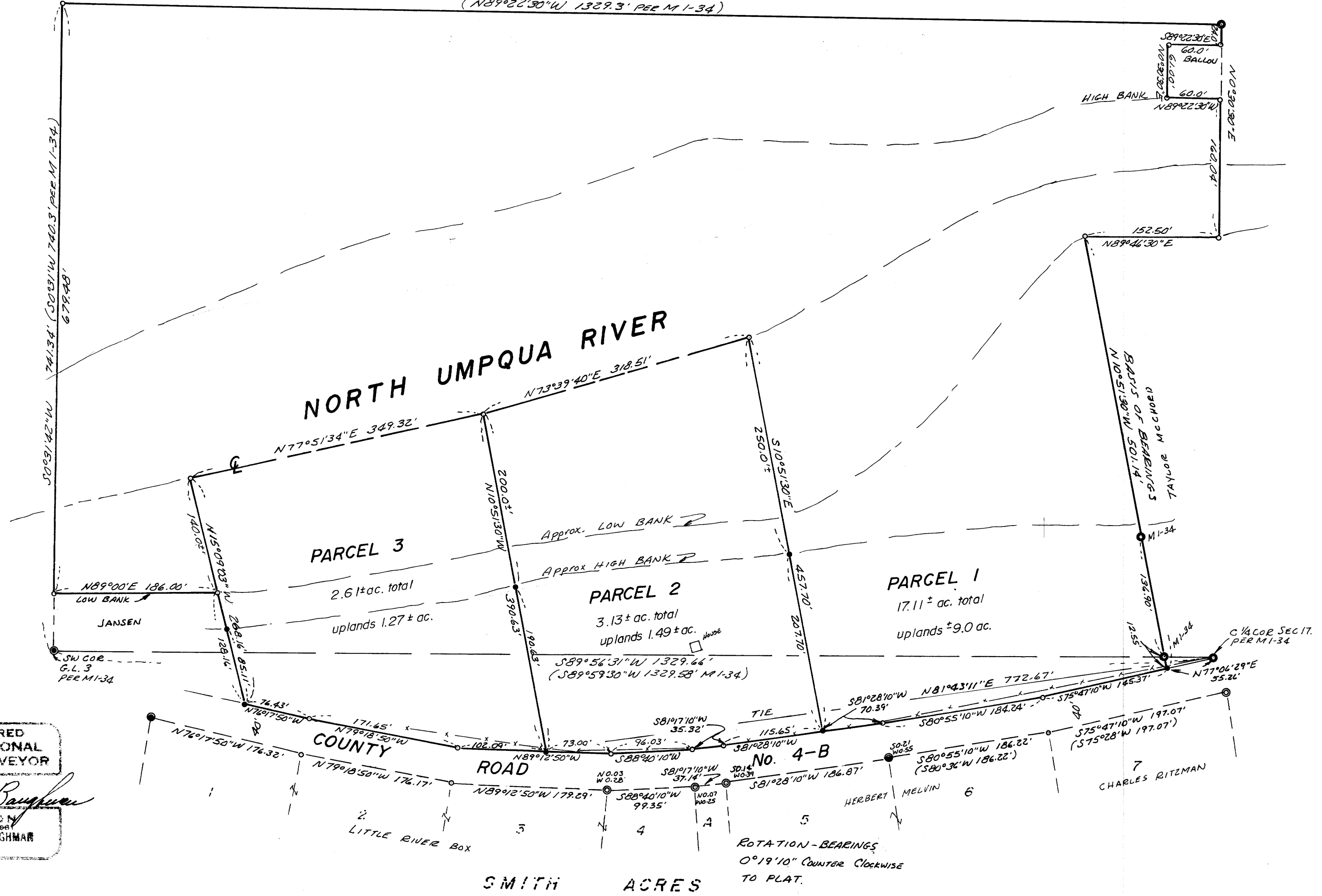

REGISTERED  
PROFESSIONAL  
LAND SURVEYOR

*Glenn S. Baughman*  
OREGON  
JULY 14, 1961  
GLENN S. BAUGHMAN  
516

ROTATION-BEARINGS  
0°19'10" COUNTER CLOCKWISE  
TO PLAT.

SMITH ACRES

SHEET 1 OF 2

6130.0000(27)

MAP FILE M67-24A

MAP FILE M67-24A

Book 3 Page 100 B

# MINOR LAND PARTITION IN SECTION 17, T.26S.R.3W.W.M.

OCTOBER 1977

COUNTY SURVEYORS FILE DATA  
DO NOT REMOVE FROM OFFICE

FILED  
RECEIVED MLL

OCT 25 1977

COUNTY SURVEYOR  
DOUGLAS COUNTY, ORE.

PARTITIONER AND LEGAL OWNER:

James R. Finlay  
1432 Virginia Court  
Roseburg, OR 97470  
672-1709

APPROVALS:

Keith L. Cubic  
Planning Commission

10/24/77  
Date

Francis L. Ingram  
County Surveyor

10-25-77  
Date

NUMBER OF LOTS: 3

WATER SUPPLY: Glide Water Assoc.

SEWAGE: Sub-surface \*\* (See Note Below)

MAP PREPARED BY: C & G Engineering, Inc.  
P.O. Box 222,  
Roseburg, OR 97470  
672-5971

REGISTERED  
PROFESSIONAL  
LAND SURVEYOR

Glenn S. Baughman  
OREGON  
JULY 14, 1981  
GLENN S. BAUGHMAN  
536

**\*\*Note:**

Parcel No. 3 does not have  
septic site evaluation at  
this time.

DESCRIPTIONS: PARCEL #1

Beginning at a 1/2" iron rod on the Northerly R/W line of County Road No. 4-B from which the center one-quarter corner of Section 17, Township 26 South, Range 3 West W.M., bears N 77°06'29" E 55.26 feet; thence N 10°51'30" W along the West boundary of the Taylor McCord lands 501.14 feet to a point on the low bank of the North Umpqua River; thence N 89°46'30" E along said low bank 152.50 feet to a point; thence N 0°30'30" E 160.04 feet to a point on the Southern boundary of the Ballou lands as recorded in Recorder's No. 230529, Deed Records of Douglas County, Oregon, on the North line of the North Umpqua River; thence along the North line of said river, on the Southerly boundary of said Ballou lands N 89°22'30" W 60.00 feet to a point; thence leaving said river and southerly boundary of Ballou lands, N 0°30'30" E along the Ballou lands 61.00 feet to a point; thence continuing along said Ballou lands S 89°22'30" E 60.00 feet to a point; thence N 0°30'30" E 24.00 feet to a 3/4" iron rod on the North line of Lot 3 of said Section 17; thence N 89°22'30" W along the North line of said Lot 3 1329.30 feet to a point; thence S 0°31'42" W along the West line of said Lot 3 679.48 feet to a point on the North line of the lands described in Recorder's No. 280375, Deed Records of Douglas County, Oregon; thence N 89°00' E along the lands described in said Recorder's No. 280375 186.00 feet to a point; thence leaving the lands described in said Recorder's No. 280375, N 15°09'03" W 140.00 feet to a point in the center of the North Umpqua River; thence along the center of said river N 77°51'34" E 349.32 feet and N 73°39'40" E 318.51 feet to a point; thence leaving said river, S 10°51'30" E 457.70 feet to a 1/2" iron rod on the Northerly R/W line of said County Road No. 4-B; thence along said Northerly R/W line N 81°28'10" E 70.39 feet and N 80°55'10" E 184.24 feet and N 75°47'10" E 145.37 feet to the Point of Beginning, situated in Section 17, Township 26 South, Range 3 West W.M., containing 17.11 acres, more or less.

PARCEL #2

Beginning at a 1/2" iron rod on the Northerly R/W line of County Road No. 4-B, from which the center one-quarter corner of Section 17, Township 26 South, Range 3 West W.M., bears N 81°43'11" E 772.67 feet; thence N 10°51'30" W 390.63 feet to a point in the center of the North Umpqua River; thence N 73°39'40" E along the center of said river 318.51 feet to a point; thence leaving said river S 10°51'30" E 457.70 feet to a 1/2" iron rod on the Northerly R/W line of the aforementioned county road; thence along said Northerly R/W line S 81°28'10" W 115.65 feet and S 81°17'10" W 35.32 feet and S 88°40'10" W 96.03 feet and N 89°12'50" W 73.00 feet to the Point of Beginning, situated in Section 17, Township 26 South, Range 3 West W.M., containing 3.13 acres, more or less.

PARCEL #3

Beginning at a 1/2" iron rod on the Northerly R/W line of County Road No. 4-B, from which the center one-quarter corner of Section 17, Township 26 South, Range 3 West W.M., bears N 81°43'11" E 772.67 feet; thence along said Northerly R/W line N 89°12'50" W 102.09 feet and N 79°18'50" W 171.65 feet and N 76°17'50" W 76.43 feet to a 1/2" iron rod; thence leaving said Northerly R/W line N 15°09'03" W along the Jansen lands as described in Recorder's No. 280375, Deed Records of Douglas County, Oregon, 128.16 feet to the Northeast corner thereof; thence leaving said Jansen lands N 15°09'03" W 140.00 feet to a point in the center of the North Umpqua River; thence along the center of said river N 77°51'34" E 349.32 feet to a point; thence leaving said river S 10°51'30" E 390.63 feet to the Point of Beginning, situated in Section 17, Township 26 South, Range 3 West W.M., containing 2.61 acres, more or less.

STATE OF OREGON )  
COUNTY OF DOUGLAS ) ss.

I, DORIS L. WADSWORTH, COUNTY CLERK  
AND RECORDER OF CONVEYANCES, IN AND FOR  
SAID COUNTY, DO HEREBY CERTIFY THAT THE  
WITHIN INSTRUMENT WAS RECORDED THIS DAY:

BY Mary J. Seal  
DEPUTY  
NO. 27-2701 FEE 6.00

DOUGLAS COUNTY OFFICIAL RECORDS