

COUNTY SURVEYORS FILE DATA
DO NOT REMOVE FROM OFFICE

FILED ✓
RECEIVED MLL

OCT 21 1977

COUNTY SURVEYOR
DOUGLAS COUNTY, ORE.

SURVEY IN SEC. 36, T. 28 S., R. 8 W., W. M. DOUGLAS CO., ORE.

OCT. 1977 1" = 100'

1/4 COR ✓
SEC 36
T. 28 S., R. 8 W.
ED. BC.

CURVE DATA

N. SIDE	S. SIDE
Δ = 40° 22' 30"	Δ = 40° 22' 30"
D = 17.8725'	D = 14.48'
R = 335.62'	D = 395.62'

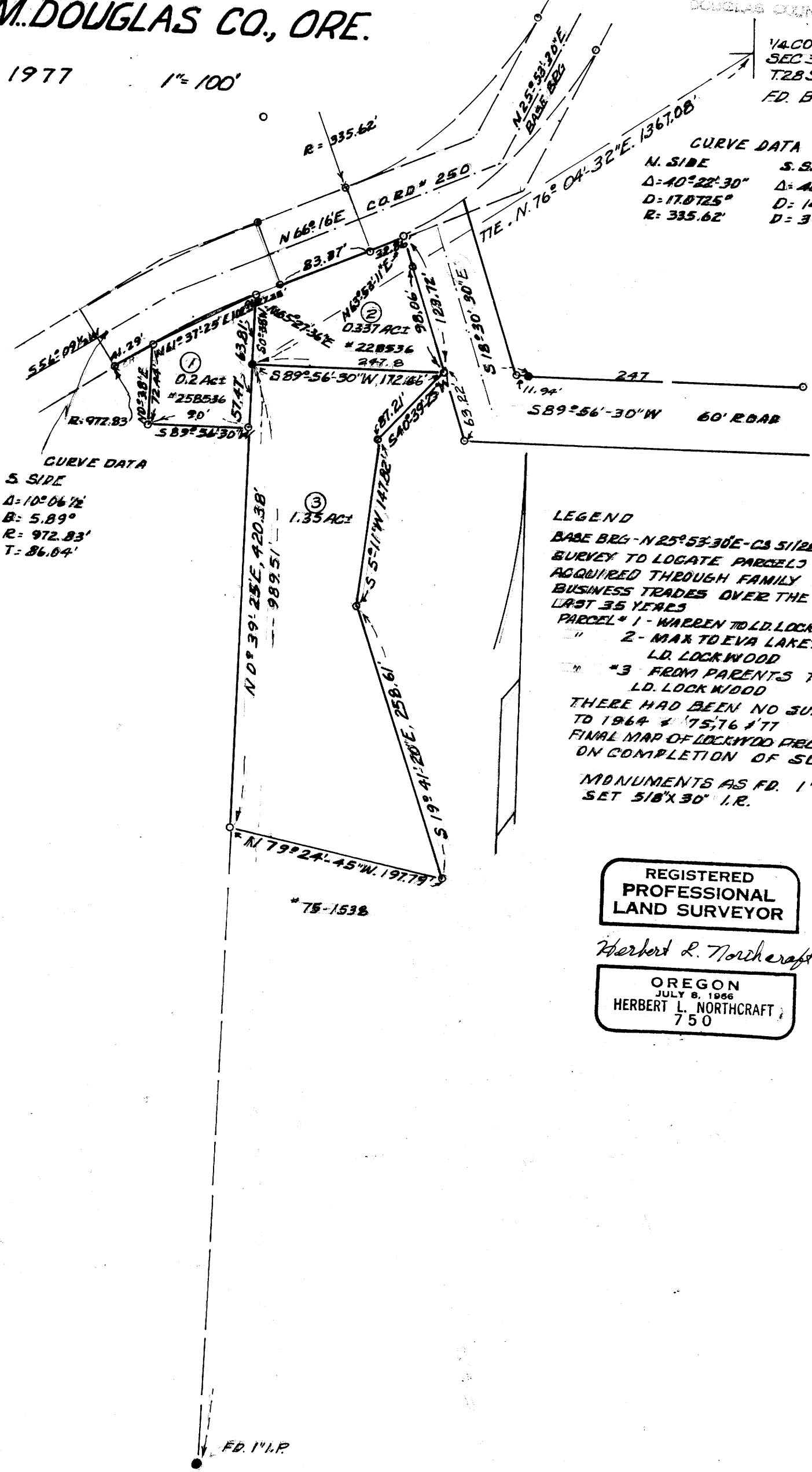

CURVE DATA
S. SIDE

Δ = 10° 06' 12"
B = 5.89'
R = 972.83'
T = 86.64'

LEGEND
 BASE BRG - N 25° 53' 30" E - CA 511285
 SURVEY TO LOCATE PARCELS
 ACQUIRED THROUGH FAMILY
 BUSINESS TRADES OVER THE
 LAST 35 YEARS
 PARCEL # 1 - WARREN TO LD. LOCKWOOD
 " 2 - MAR TO EVA LAKEY TO
 LD. LOCKWOOD
 " # 3 FROM PARENTS TO
 LD. LOCKWOOD
 THERE HAD BEEN NO SURVEYS
 TO 1964 # 75, 76 # 77
 FINAL MAP OF LOCKWOOD PROP. TO BE FILED
 ON COMPLETION OF SURVEY
 MONUMENTS AS FD. 1" I.P. SET
 518' X 30" I.R.

REGISTERED
PROFESSIONAL
LAND SURVEYOR

Herbert L. Northcraft

OREGON
JULY 8, 1966
HERBERT L. NORTHCRAFT
750

MAP FILE M 67-22

MAP FILE M 67-22