COUNTY SURVEYORS FILE COPY
DO NOT REMOVE FROM OFFICE

SECT. 17, T.22S., R.5W. W.M.

Block 1 Gardiners Addition

Henry S. and Madelle, Molino
1186 Kelley Drive Sunnyvale CA. 94087
phone 408-739-8169

FILED
RECEIVED
OCT 12 1977
COUNTY SURVEYOR
DOUGLAS COUNTY, ORE.

MAP FILE M67-18

REGISTERED
OREGON
LAND SURVEYOR
Wilford N. Haines
MAY 7, 1948
WILFORD N. HAINES
239

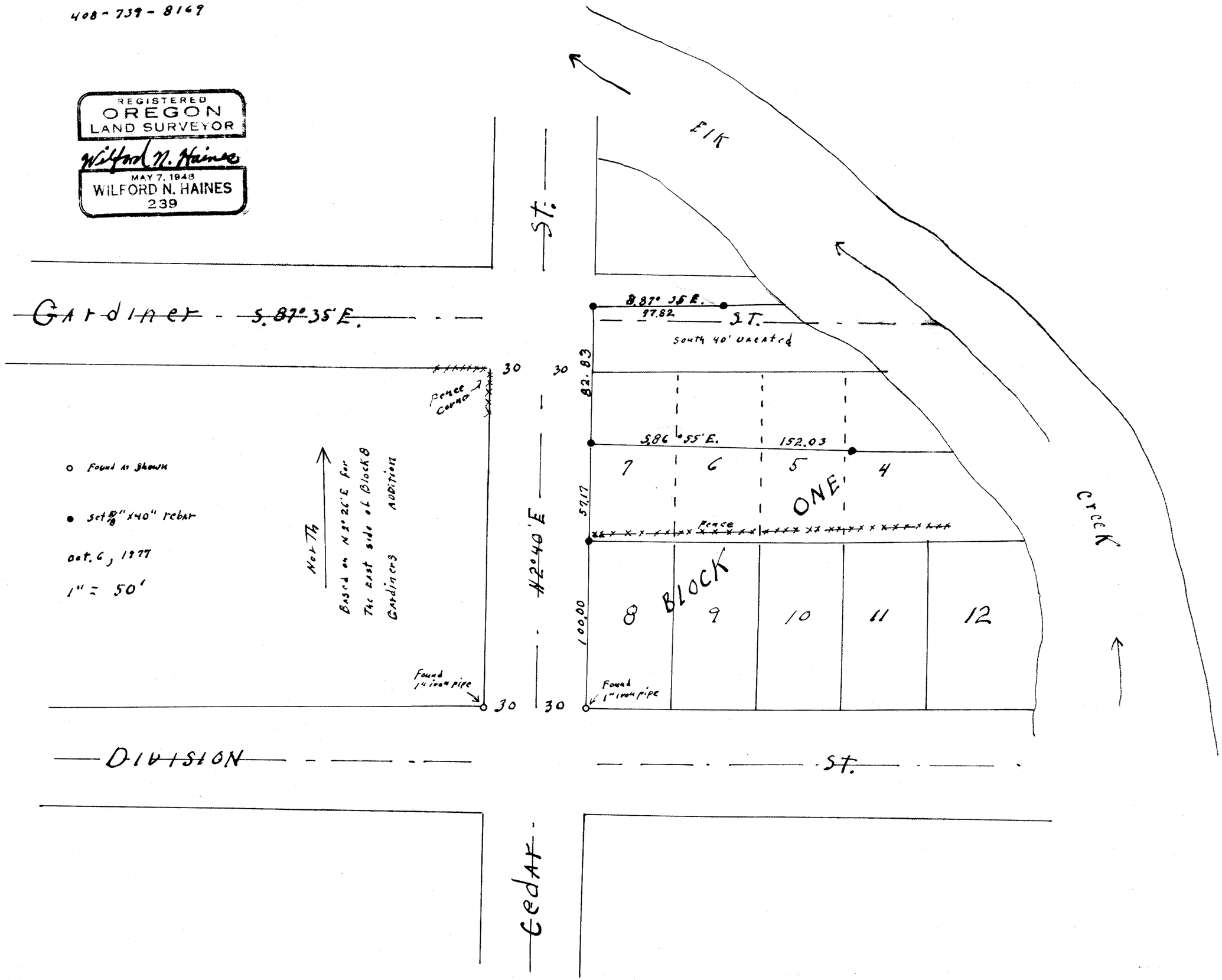

MAP FILE M67-18