

COUNTY SURVEYORS FILE DATA
DO NOT REMOVE FROM OFFICE

SURVEY FOR DEED DESCRIPTION
IN SEC. 28, T 24 S, R 5 W. W.M.

SURVEYED FOR - OLIVER STANDLEY
SURVEYED BY - W.S. BARNES

AUG. 1977

FILED ✓
RECEIVED ✓h

OCT 11 1977

COUNTY SURVEYOR
DOUGLAS COUNTY, ORE.

✓

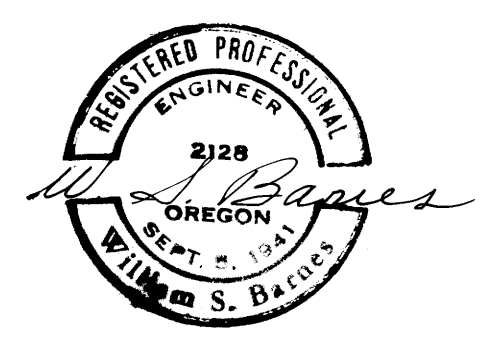
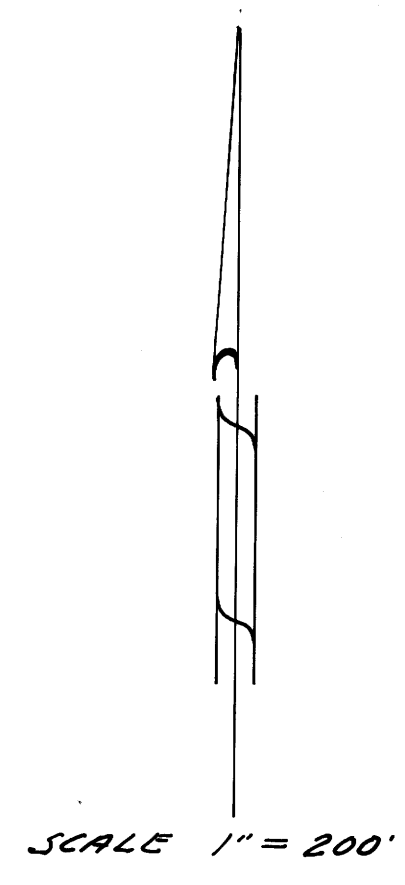
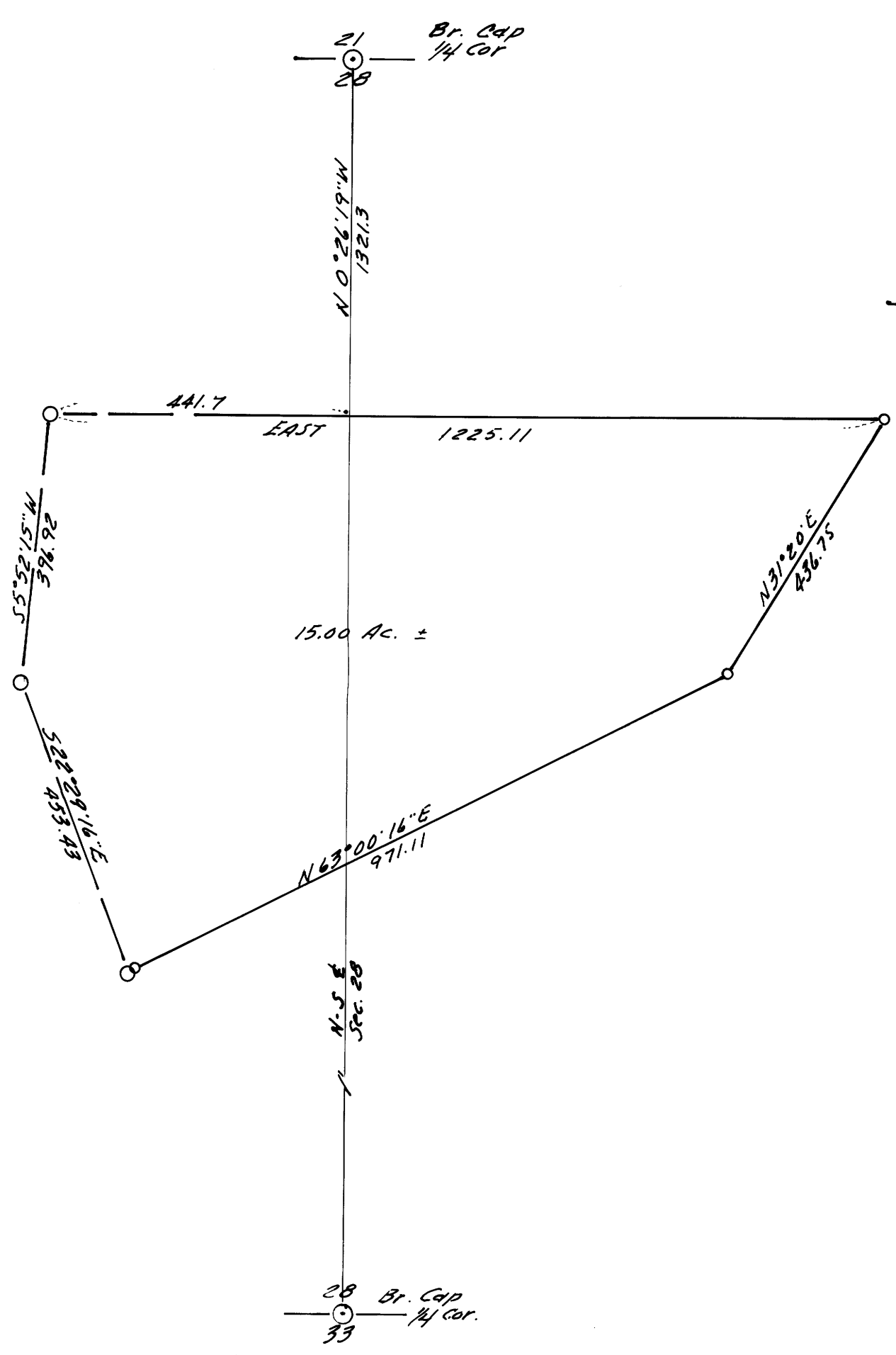

○ Denotes 5/8" rods set
 ○ " Yew wood fence posts.
 Base bearing taken from N-S E Sec. 28.