

COUNTY RECORDERS FILE DATA

DO NOT REMOVE FROM OFFICE

SURVEY IN SEC. 17, T26S, R4W. W.M.

SURVEYED FOR - DON R. CUNNINGHAM  
SURVEYED BY -

OCT. 1977  
SCALE 1" = 30'



*Handwritten initials: v, vL*

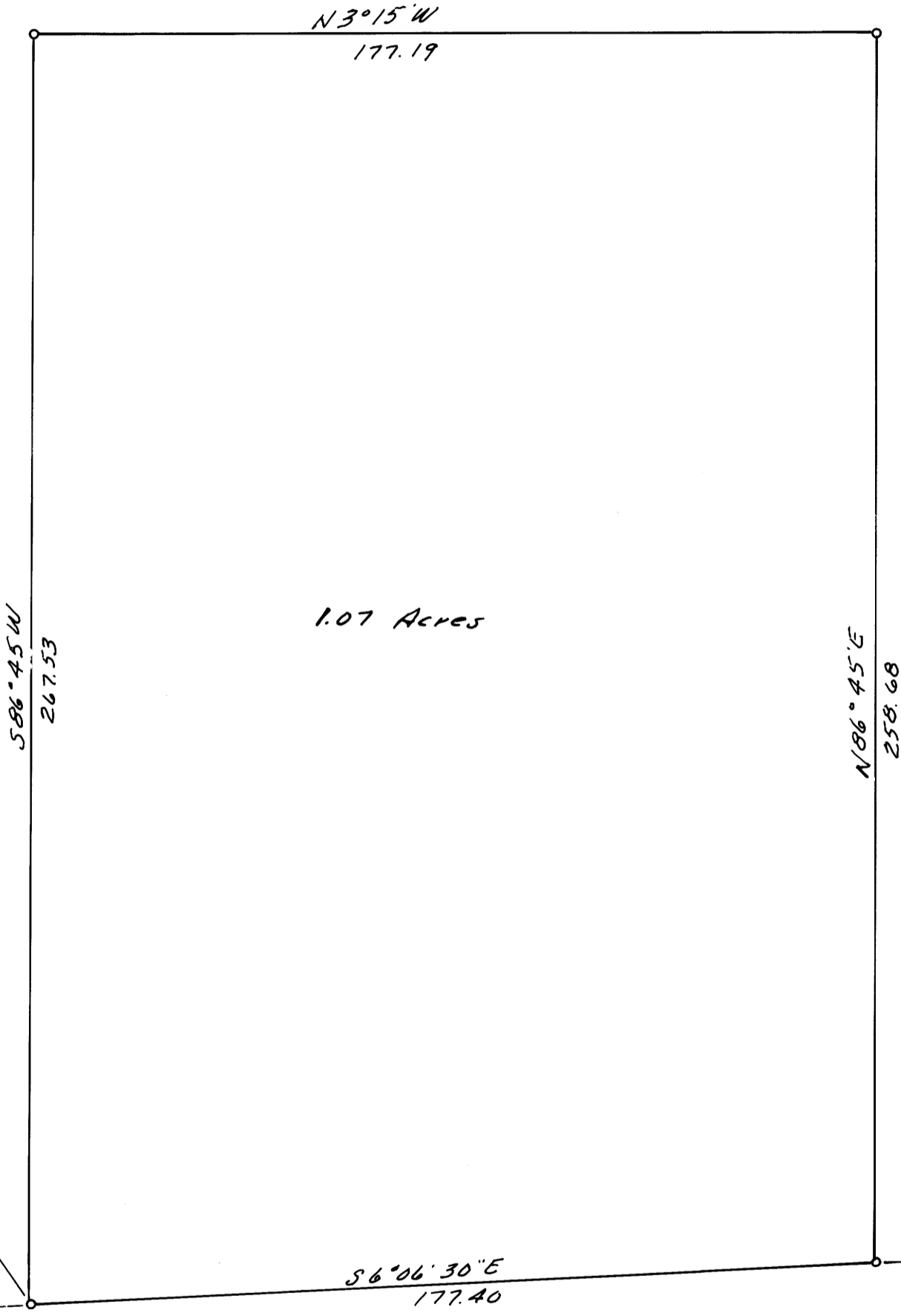

1.07 Acres

Brass Cap.  
1/4 cor.  
17

N51°39'E  
104.19

60

COUNTY RD. #223

o Denotes 1/2" 1. rods set  
Base bearing taken from mag. North.

REGISTERED  
PROFESSIONAL  
LAND SURVEYOR

*Handwritten signature: W. S. Barnes*

OREGON  
SEPT. 23, 1977  
WILLIAM S. BARNES  
1931

