COUNTY SURVEYORS FILE DATA
DO NOT REMOVE FROM OFFICE

MAP FILE M66-9

SURVEY IN SEC. 19, T27S, R5W. W.M.
CITY OF ROSEBURG, ORE.

SURVEYED FOR - ROBT. LINDIG
SURVEYED BY - W. S. BARNES

JUNE 1977
SCALE 1" = 10'

FILED
RECEIVED MCC
JUL 22 1977
COUNTY SURVEYOR
DOUGLAS COUNTY, ORE.

○ Denotes 5/8" i.rods set.
Base bearing taken from curb line WATSON ST.

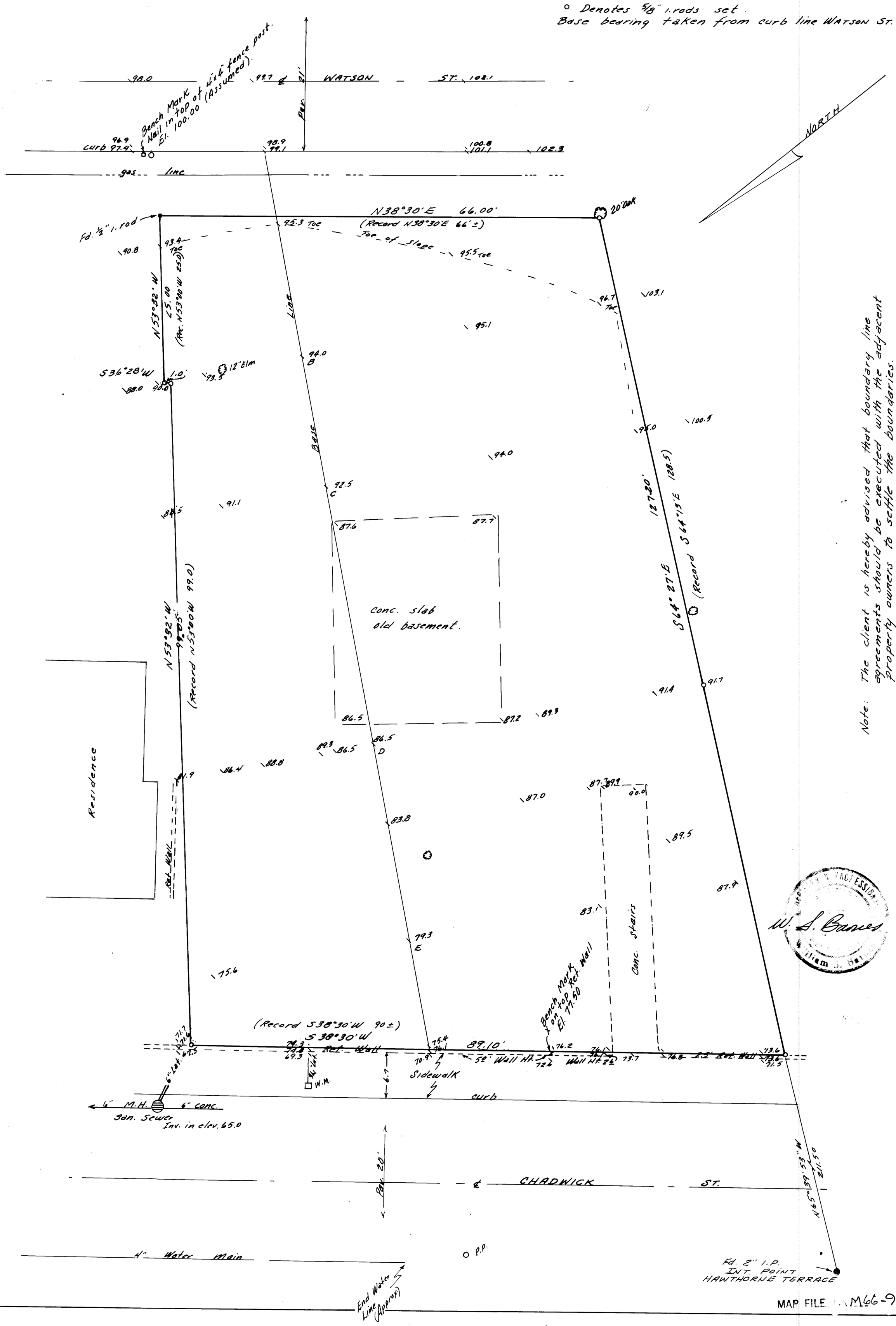

MAP FILE M66-9