

SURVEY OF DEED DESCRIPTION FOR CHARLES BURNETT

SECTION 26, T. 29 S., R. 5 W., W.M.

**COUNTY SURVEYORS FILE DATA
DO NOT REMOVE FROM OFFICE**

FILED ✓
RECEIVED ✓h

SEP 13 1977

COUNTY SURVEYOR
DOUGLAS COUNTY, ORE.

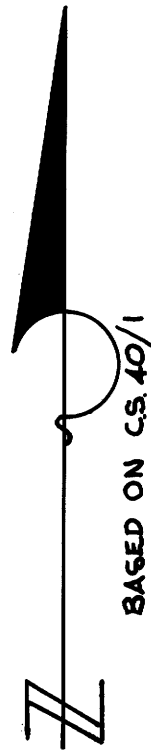

LEGEND

- SET 3/4" IRON ROD
- FOUND 1/2" IRON PIPE PER C.S. 40/1
- FOUND 1" IRON PIPE PER C.S. 40/1
- FOUND 1" IRON PIPE NO RECORD
- ⊙ FOUND BRASS CAP
- ⊚ FOUND 3/4" IRON PIPE NO RECORD
- ⊙ FOUND 1" IRON PIPE } PER INSTRUMENT
- ⊚ FOUND 1/2" IRON PIPE } #197700 DOUGLAS COUNTY DEED RECORDS
- () RECORD COURSE PER INST #19770
- [] RECORD COURSE PER C.S. 40/1

SCALE 1" = 100' [] RECORD COURSE PER C.S. 40/1

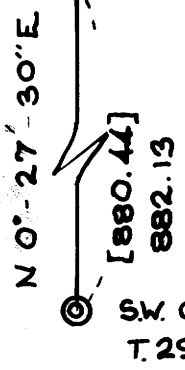
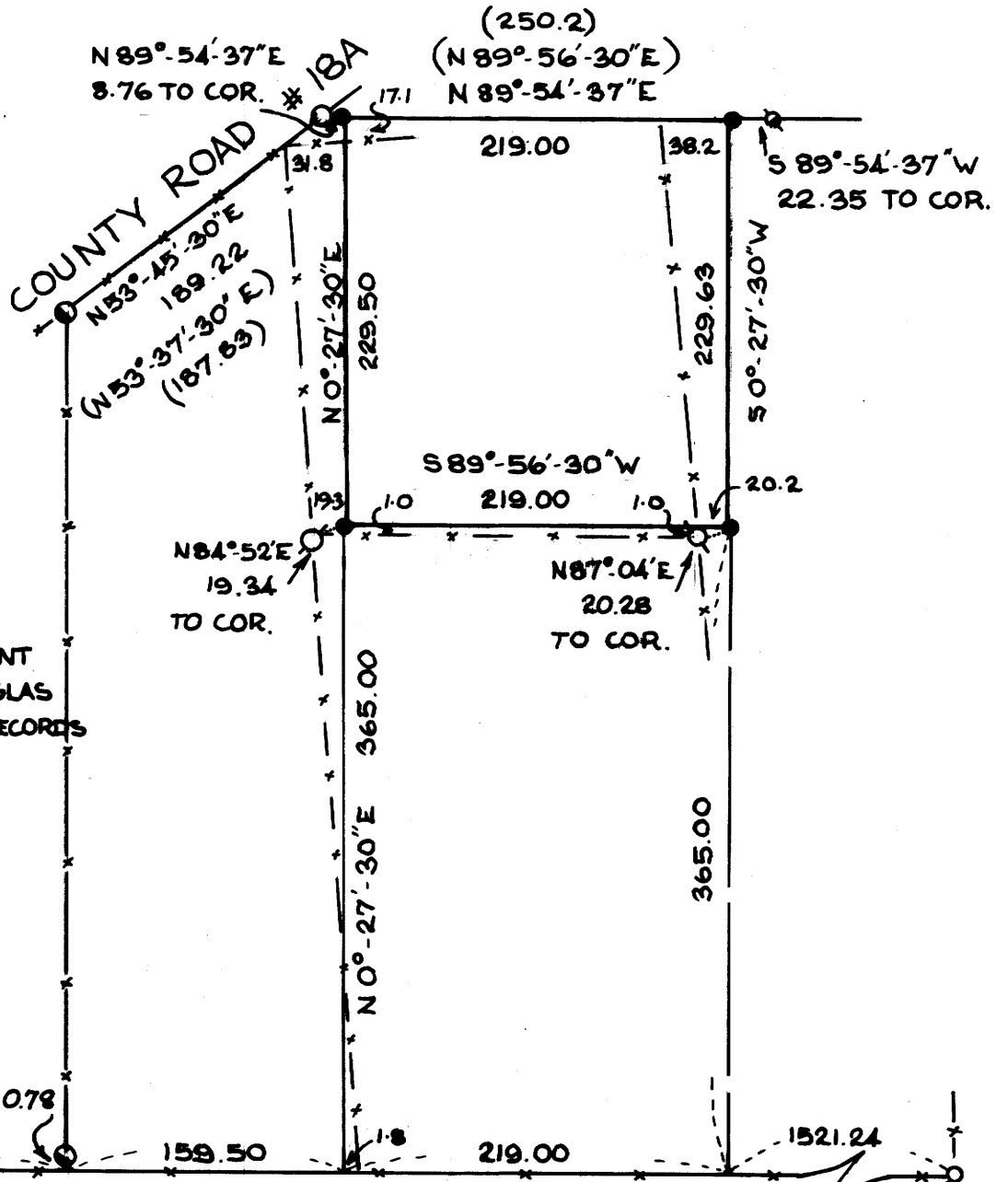

SW Corner D.L.C. #47
T. 29 S., R. 5 W., W.M.

REGISTERED
OREGON
LAND SURVEYOR

William J. Ruppert
JULY 12, 1968
WILLIAM J. RUPPERT
866

589°-56'-30" W BASIS OF BEARING
2115.44 [1916.42] NOTE: APPARENT 200' ERROR IN C.S. 40/1
AND 200' MISCLOSURE

UMPQUA SURVEYING CO. MYRTLE CREEK, OREGON.

SEPTEMBER 1977