

SURVEY IN SEC. 16, T26S, R3W, W.M.

SURVEY FOR: DR. LARRY J. HALL

SURVEY BY: B.H.W. ENG. & SURVEYING

September 1977

FILED
RECEIVED

SEP 8 1977

COUNTY SURVEYOR
DOUGLAS COUNTY, ORE.

Scale: 1" = 500'

LEGEND

- = SET 5/8" IRON ROD
- = FD. 5/8" IRON ROD

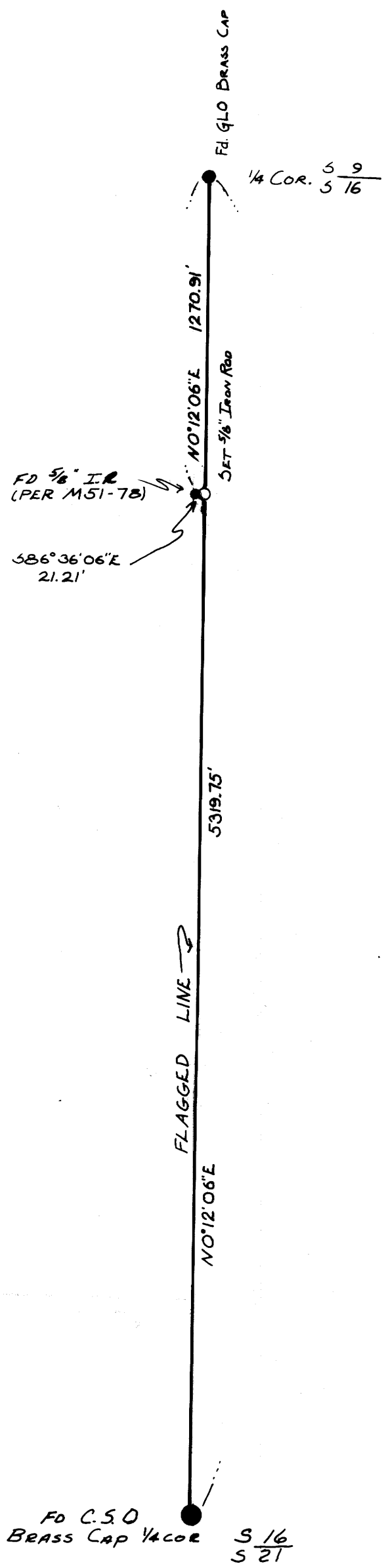
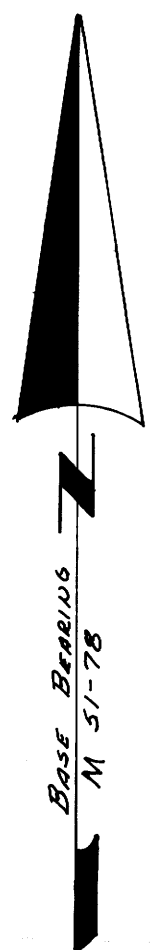

REGISTERED
PROFESSIONAL
LAND SURVEYOR

Roman E. Ware

OREGON
NOV. 16, 1973
ROMAN E. WARE
1005

COUNTY SURVEYORS FILE DATA
DO NOT REMOVE FROM OFFICE