

COUNTY SURVEYORS FILE DATA
DO NOT REMOVE FROM OFFICE

FILED ✓
RECEIVED KC

SEP 6 1977

COUNTY SURVEYOR
DOUGLAS COUNTY, ORE.
SEC. 13, T.27S., E.6N.W.M

SURVEY TO SET PROPERTY CORNERS
LOT 5 and the NORTH 1/2 of LOT 4, BLOCK 6
RIVERSIDE ADDITION TO ROSEBURG - NE., S.E.,
FOR VIC JASPER
BY BRUCE ROGERS
AUG., 1977
1" = 100'

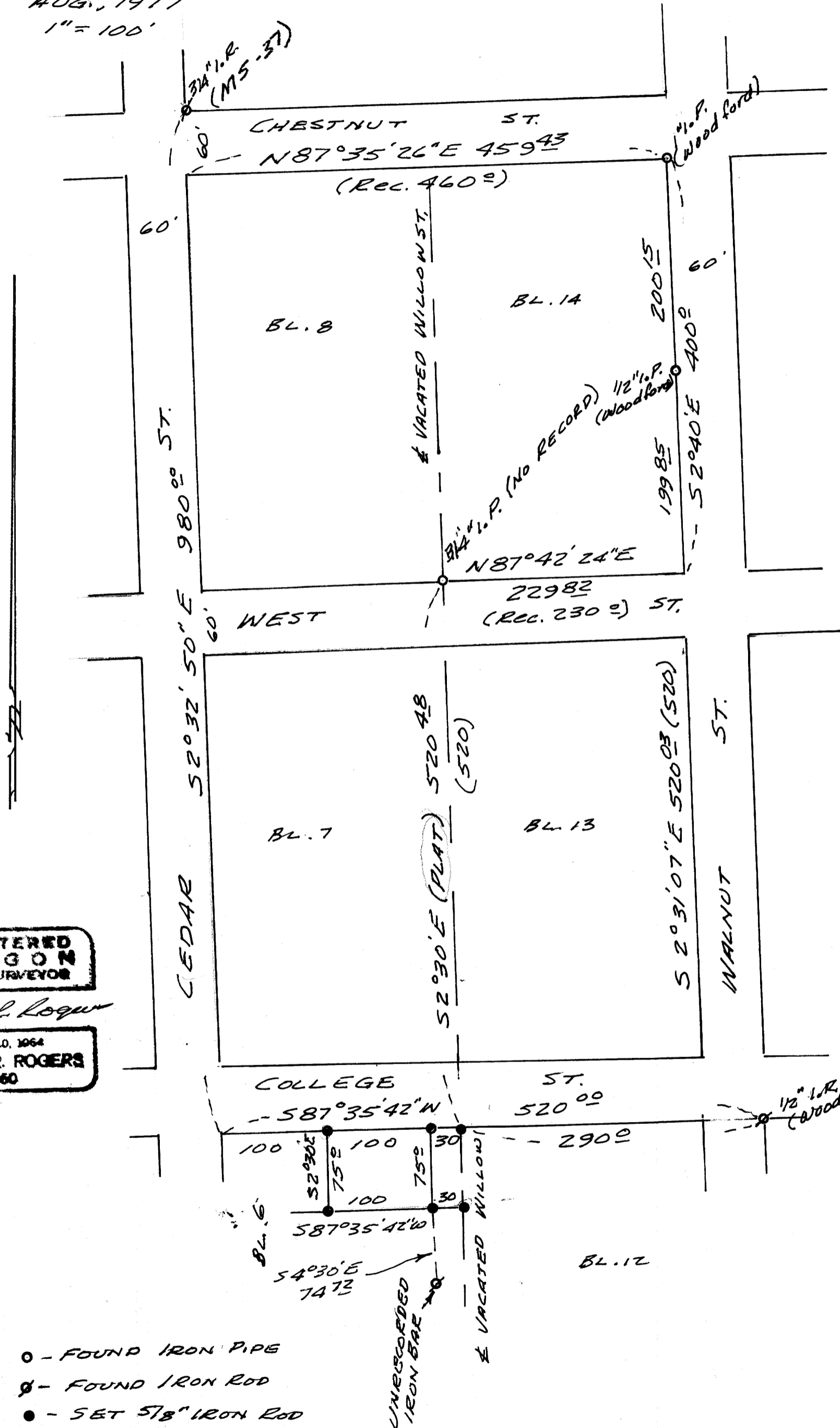

REGISTERED
OREGON
LAND SURVEYOR

Bruce R. Rogers

JULY 10, 1964
BRUCE R. ROGERS
660

- - FOUND IRON PIPE
- ⊙ - FOUND IRON ROD
- - SET 5/8" IRON ROD