

COUNTY SURVEYORS FILE DATA
DO NOT REMOVE FROM OFFICE

SURVEY FOR DEED DESCRIPTION
FOR

FILED
RECEIVED 88
SEP 1 1977

RON NACE

COUNTY SURVEYOR
DOUGLAS COUNTY, ORE.

SECTION 20 T. 32 S. R. 5 W. W.M.

FND 1/4" I. PIPE
S.E. COR. S.W. 1/4 N.E. 1/4
PER C.S. 49/65

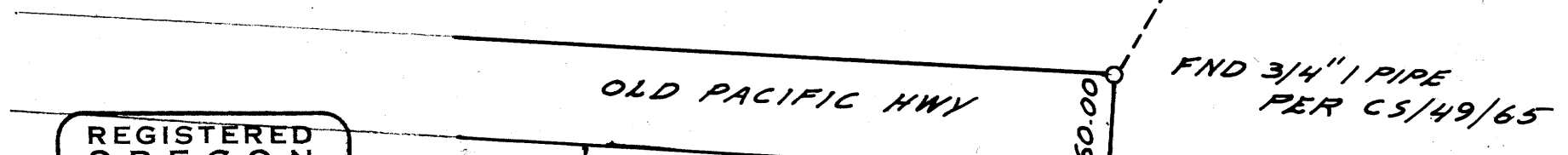
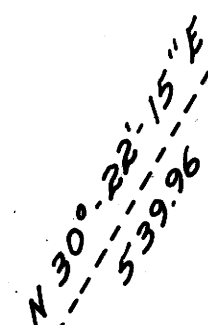
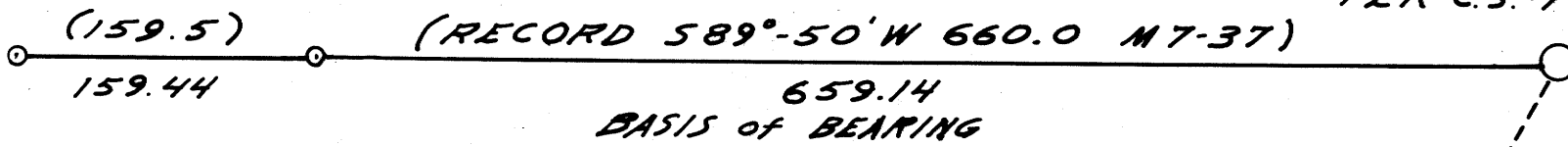

REGISTERED
OREGON
LAND SURVEYOR

William J. Ruppert

JULY 12, 1968
WILLIAM J. RUPPERT
866

LEGEND

- SET 3/4" I. ROD
- FND 3/4" I. PIPE

UMPQUA SURVEYING Co.
MYRTLE CREEK OREGON
AUG. 1977

CENTER OF CREEK PER M 7-37

4.9 ACRES ±

N 04°-15'-55" E
635.11

