

**SURVEY TO REMONUMENT
LOT 8, CANON MANOR ADDITION
Sec. 34, T. 30 S., R. 5 W., W.M.**

~ ANN MOORE ~

FILED
RECEIVED *BS*

SEP 1 1977

COUNTY SURVEYOR
DOUGLAS COUNTY, ORE.

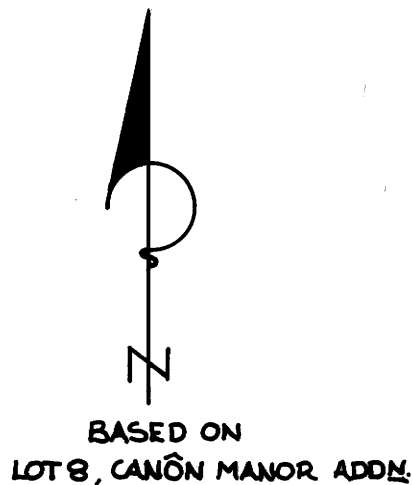

LEGEND

- SET 3/4" IRON ROD
- FOUND 3/4" IRON PIPE
- ⊙ FOUND 2" IRON PIPE
- () RECORD COURSE

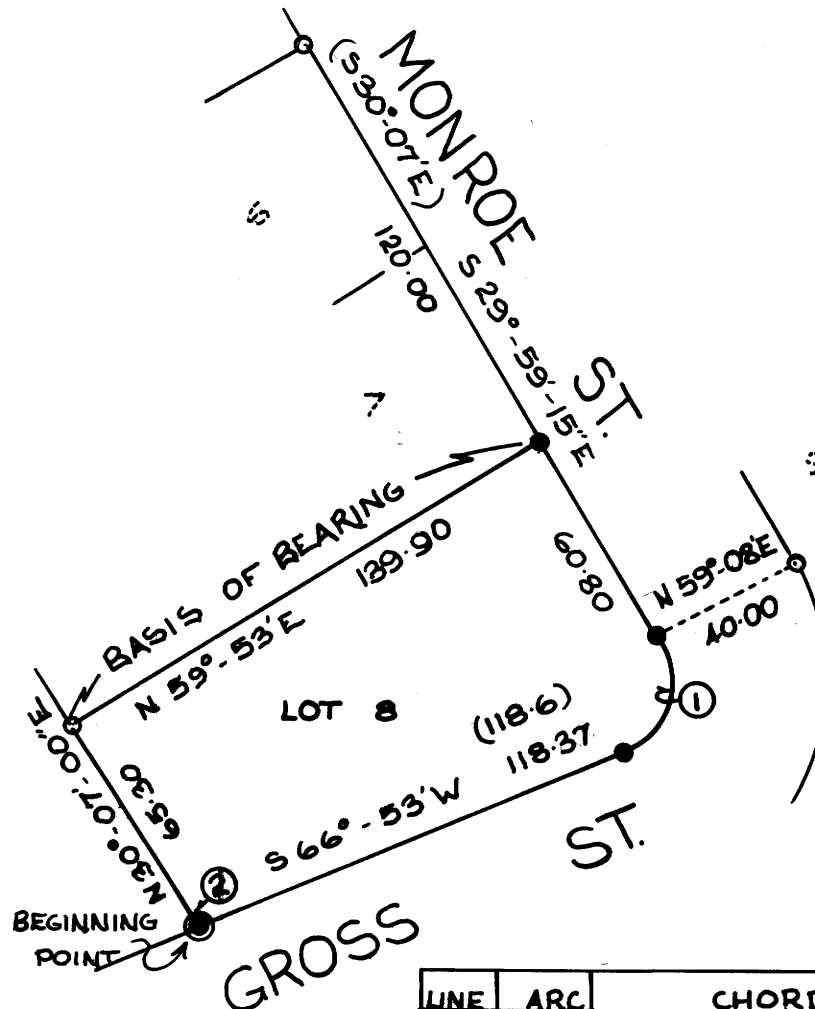

REGISTERED
OREGON
LAND SURVEYOR
William J. Ruppert
JULY 12, 1968
WILLIAM J. RUPPERT
866

LINE	ARC	CHORD		RADIUS
		BEARING	DIST.	
①	33.81	S 18°-26'-50" W	29.93	20.00
②		N 20°-00'-00" W 0.90		

**UMPUQUA SURVEYING CO.
MYRTLE CREEK, OREGON.**

AUGUST 1977 SCALE 1"=100'

**COUNTY SURVEYORS FILE DATA
DO NOT REMOVE FROM OFFICE**