

PROPERTY SURVEY FOR INTERNATIONAL PAPER CO.

FILED
RECEIVED
AUG 29 1977
COUNTY SURVEYOR
DOUGLAS COUNTY, ORE.

SEC. 21, T21S, R11W
SCALE 1" = 400' AUGUST 1977

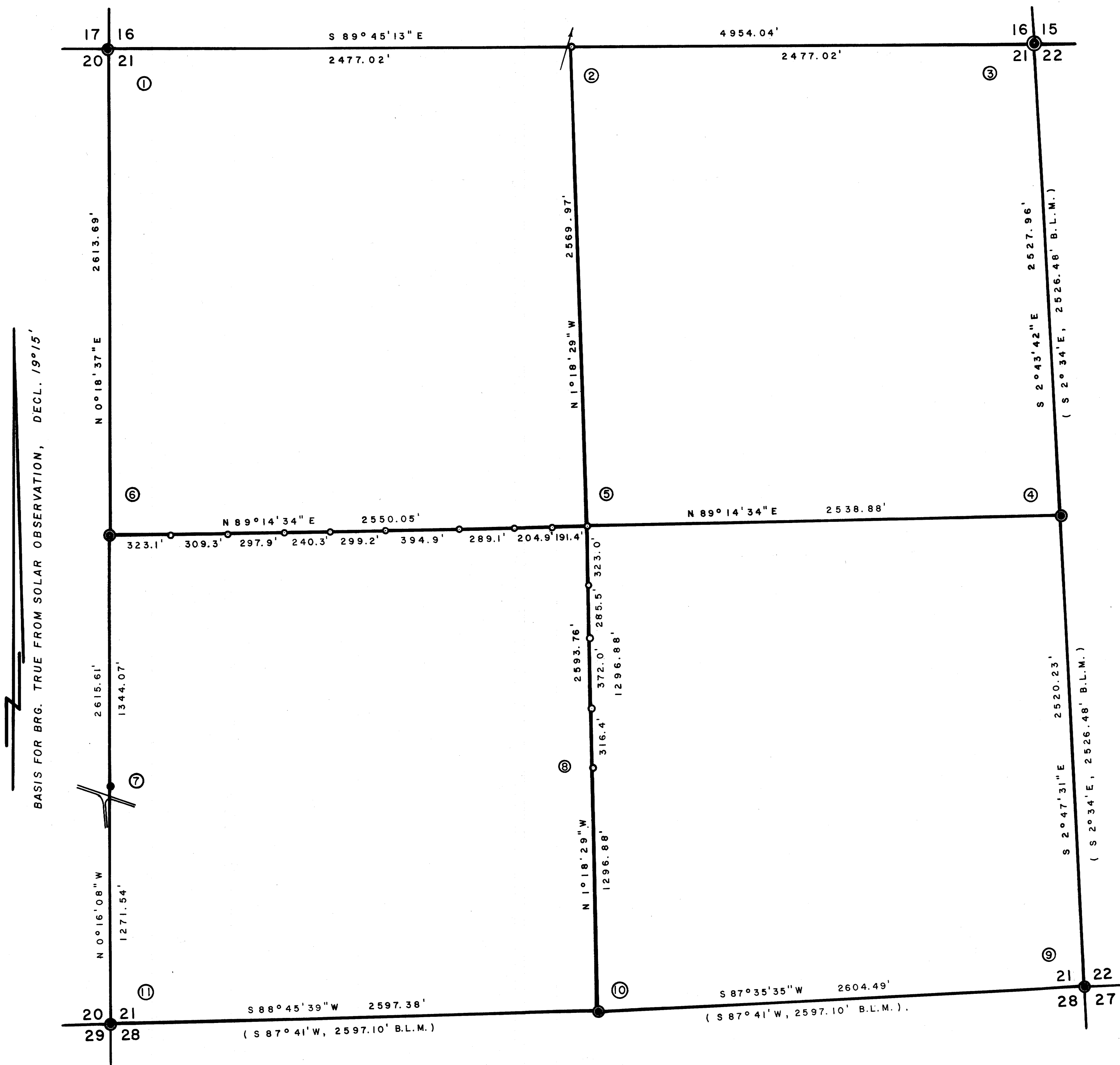

BASIS FOR BRG. TRUE FROM SOLAR OBSERVATION, DECL. 19° 15'

CORNERS FOUND ●

CORNERS SET (5/8" I.R.S) ○

- ① I.P. / BR. CAP, DOUGLAS COUNTY SURVEYOR, 1970
- ③ I.P. / BR. CAP, B.L.M., 1957
- ④ I.P. / BR. CAP, B.L.M., 1960
- ⑥ ORIG. 60" FIR B.T. BRS. N85°W, 4.0' (NOW ROTTED SNAG, 25' HIGH)
SET 5/8" I.R. FROM WHICH:
36" FIR BRS. S 61°W, 36.2 FT, SCRIBED
12" HEMLOCK BRS. S 7°30'W, 51.0 FT, SCRIBED
- ⑨ I.P. / BR. CAP, B.L.M., 1960
- ⑩ I.P. / BR. CAP, B.L.M., 1960
- ⑪ I.P. / BR. CAP, B.L.M., 1960

- ② 28" CEDAR STUMP BRS. N 77°19'E, 57.87', SCRIBED
(DIST. & BRG. TO 60d NAIL IN FACE)
6" ALDER BRS. S 2°E, 7.9', SCRIBED
CORNER IS 3 FT. EAST OF A CREEK, COURSE N 20°E
- ⑤ 72" CEDAR STUMP BRS. S 82°42'W, 95.48', SCRIBED
(DIST. & BRG. TO R.R. SPIKE IN FACE)
10" MAPLE BRS. N 26°30'W, 10.4', SCRIBED
- ⑦ SET 1 3/4" I.P. 64 FT. NORTH OF ROAD FROM WHICH:
8" ALDER BRS. S 60°30'E, 4.6', SCRIBED
10" ALDER BRS. S 65°45'W, 12.3', SCRIBED
- ⑧ 10" CEDAR BRS. N 20°E, 46.6', SCRIBED
10" CEDAR BRS. N 69°15'E, 20.0', SCRIBED

REGISTERED
PROFESSIONAL
LAND SURVEYOR

Richard J. Hintz
RICHARD J. HINTZ
MAY 19 1977
49