

NE CORNER DLC 42  
Sec 2, T.26S, R.7W, W.M.

SURVEY IN SECTION 2, TWP. 26 SOUTH, RNG. 7 WEST, W.M.  
Surveyed for Bud Nelson by Bruce Rogers  
August, 1977

Scale 1" = 100'

- Found 5/8" Iron Rod unless noted otherwise
- Set 5/8" Iron Rod

FILED *RC*  
RECEIVED *gt*

AUG 18 1977

COUNTY SURVEYOR  
DOUGLAS COUNTY, ORE.  
*RC*

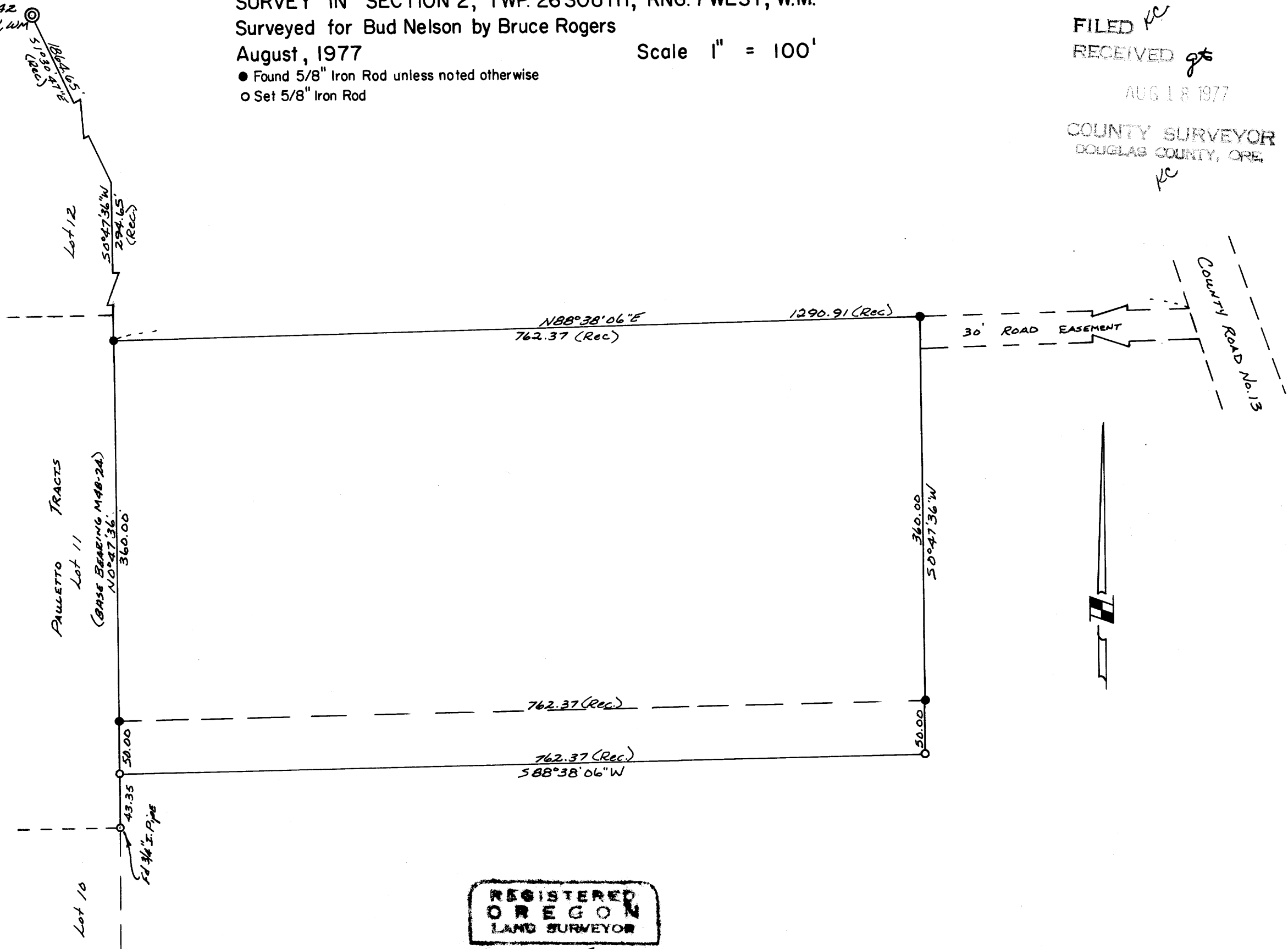

REGISTERED  
OREGON  
LAND SURVEYOR

*Bruce R. Rogers*

JULY 10, 1964  
BRUCE R. ROGERS  
660

COUNTY SURVEYORS FILE DATA  
DO NOT REMOVE FROM OFFICE

MAP FILE M66-41

MAP FILE M66-41