

SURVEY TO SHOW RELATIONSHIP OF FENCE LINES TO DEED LINES
IN S.W. 1/4 SEC. 4, T29S, R6W, W.M., DOUGLAS COUNTY, OREGON

Surveyed for Ronald B. Emmott by Victor M. McLind
EITON J. ZUVER
July, 1977

Scale: 1" = 200'

LEGEND

- Average Line of Fence
- Property Line as per deed
- () Numbers in parentheses indicate distance between deed lines (measured at right angles)
- [] Numbers in brackets indicate distance northerly of section line to fence line intersections with road right-of-way line (said distances being measured normal to the section line)

FILED ^{KC}
RECEIVED ^{gt}
AUG 18 1977

COUNTY SURVEYOR
DOUGLAS COUNTY, ORE.
^{KC}

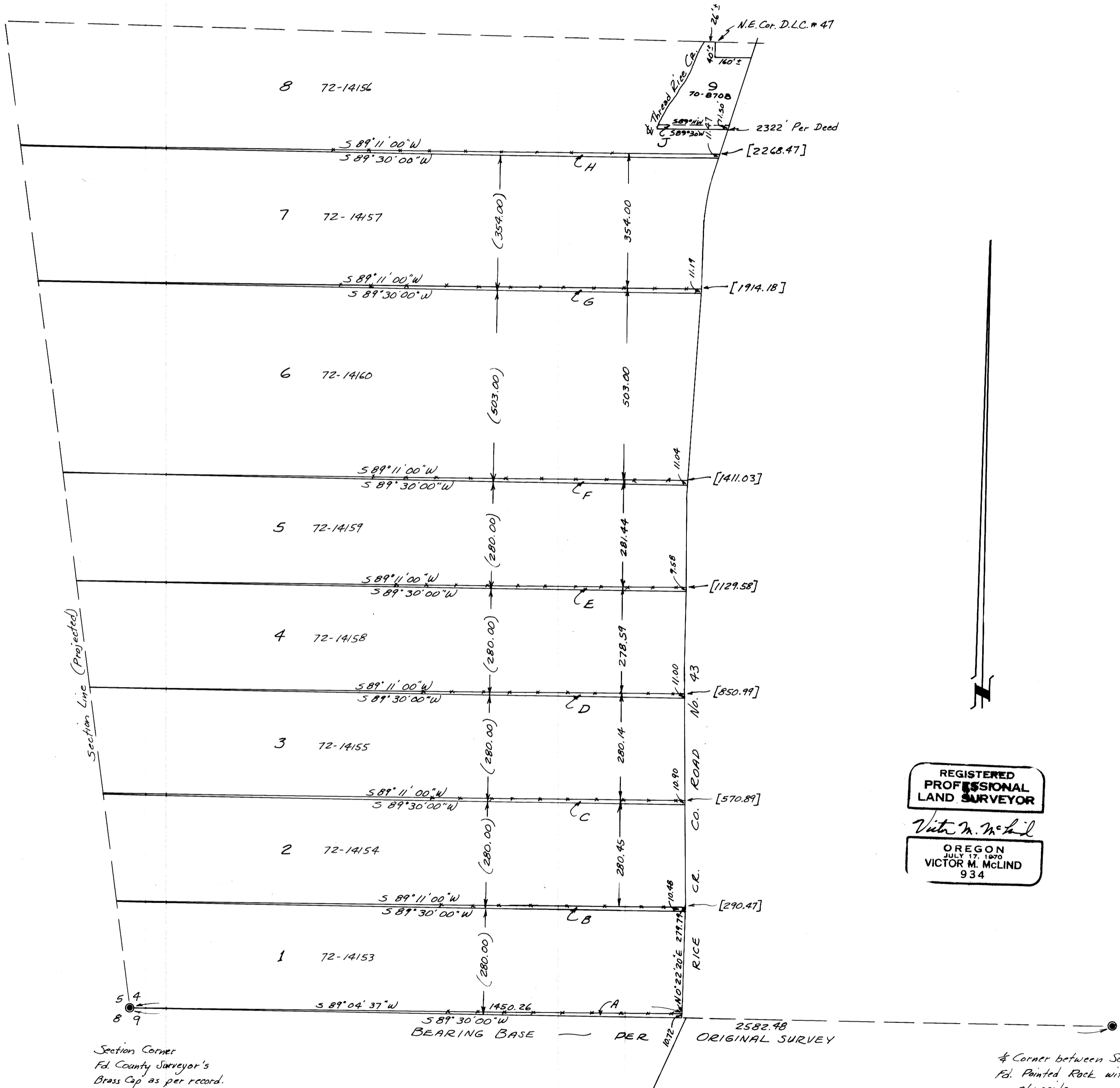

REGISTERED
PROFESSIONAL
LAND SURVEYOR

Victor M. McLind

OREGON
JULY 17, 1970
VICTOR M. McLIND
934

Section Corner
Fd. County Surveyor's
Brass Cap as per record.

1/4 Corner between Sections 4 & 9
Fd. Painted Rock with 1/2" I. Rod
alongside
Used Rock (Rod appears to have been
disturbed)
From which:
A 12" R. Fir (Now 14" snag) bears
N 53° W, 37.7'
A 7" W. Oak (Now 10" dia.) bears
S 22° W, 22.5'