

8E-99W

SURVEY FOR DEED DESCRIPTION

for **Dora E. Perry**
COUNTY DEEDS FILE DATA
DO NOT REMOVE FROM OFFICE
Sec. 33, T. 29 S., R. 5 W., W.M.

FILED ✓
RECEIVED W
AUG 12 1977
COUNTY SURVEYOR
CLATSOP COUNTY, ORE.
✓

SCALE 1" = 50'

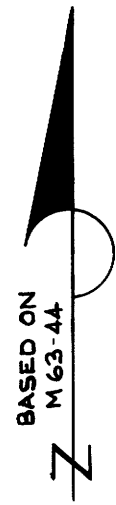

REGISTERED
OREGON
LAND SURVEYOR
William J. Ruppert
JULY 12 1968
WILLIAM J. RUPPERT
866

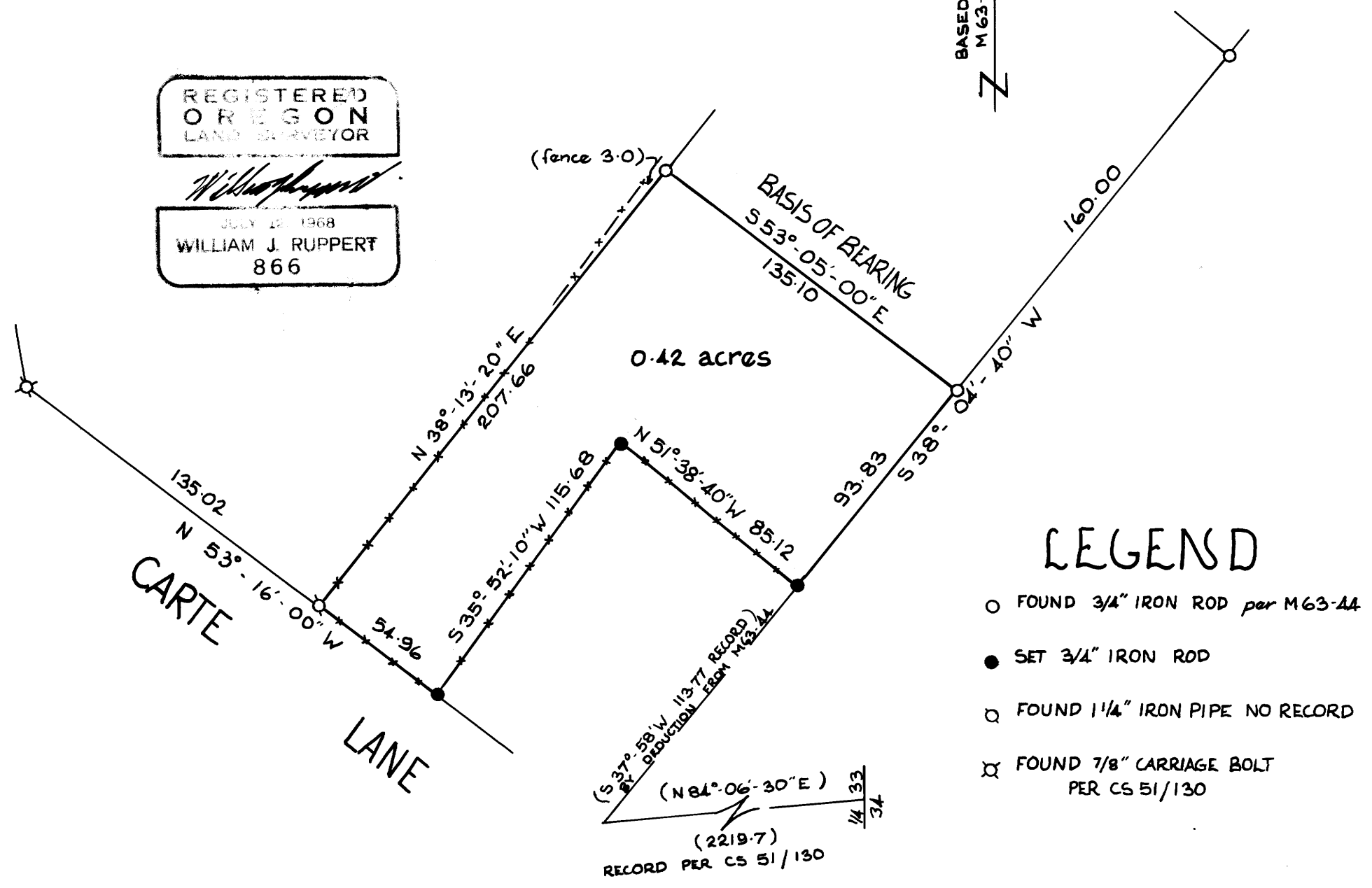

LEGEND

- FOUND 3/4" IRON ROD per M63-44
- SET 3/4" IRON ROD
- FOUND 1 1/4" IRON PIPE NO RECORD
- ⊗ FOUND 7/8" CARRIAGE BOLT PER CS 51/130

UMPQUA SURVEYING CO.
MYRTLE CREEK ORE.

AUGUST 9
1977

M 66 - 32