

FILED
RECEIVED

AUG 2 1977

COUNTY SURVEYOR
DOUGLAS COUNTY, ORE.

v

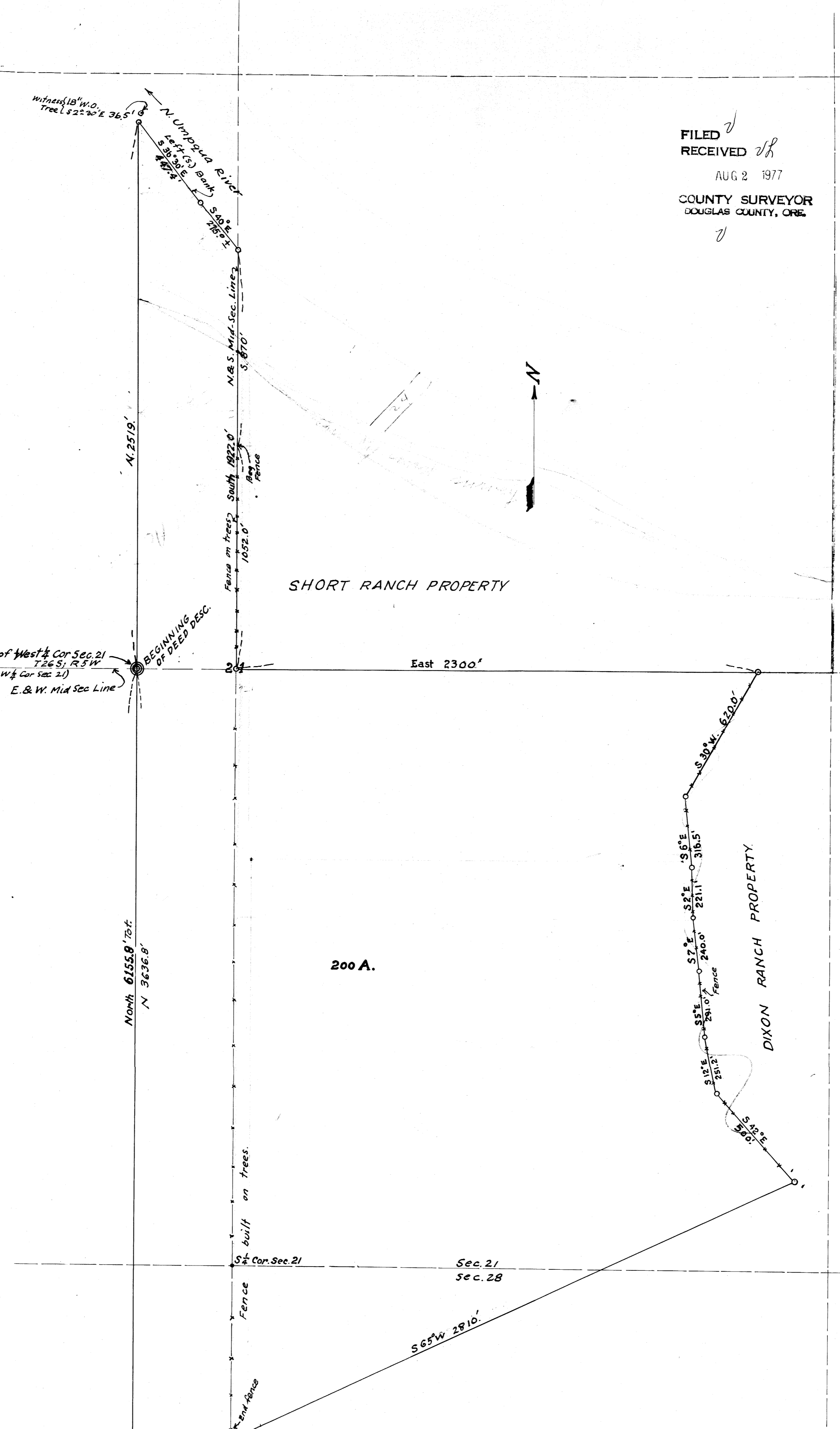

SHORT RANCH PROPERTY

DIXON RANCH PROPERTY

200 A.

2046.0' E. of West 1/4 Cor Sec. 21
T26S, R5W
(Found W 1/4 Cor Sec 21)
E. & W. Mid Sec Line

North 6155.8' Tot.
N 3636.8'

East 2300.0'

Fence
built on trees.
S 1/4 Cor. Sec. 21

Sec. 21
Sec. 28

S 65° W 2810.0'

Witness 8" W.O. 537' 10.0'
Trees 15" B.O. N 47° E 66.0'

COUNTY SURVEYORS OFFICE
Roseburg, Douglas County - Ore.
E. S. HALL PORTION OF
Geo. W. Jones Estate
1/4 N SECS. 21 & 28, T26S, R. 5 W, WM.

Scale 1" = 300'

Sept. 1944. A. Boyer, County Surveyor.

DO NOT REMOVE FROM OFFICE