

Survey to set Lot corners in Susie-Anna Tracts
Sec. 15, T28S, R6W, WM
Scale 1" = 50'
Douglas County, Ore.
Survey for M. Wyatt

July 1977 AUG 1 1977 MLL

FILED
RECEIVED
COUNTY SURVEYOR
DOUGLAS COUNTY, ORE.

- found 1/2" iron rod
- found 3/4" iron pipe
- set 1/2" iron rod
- set 5/8" iron rod

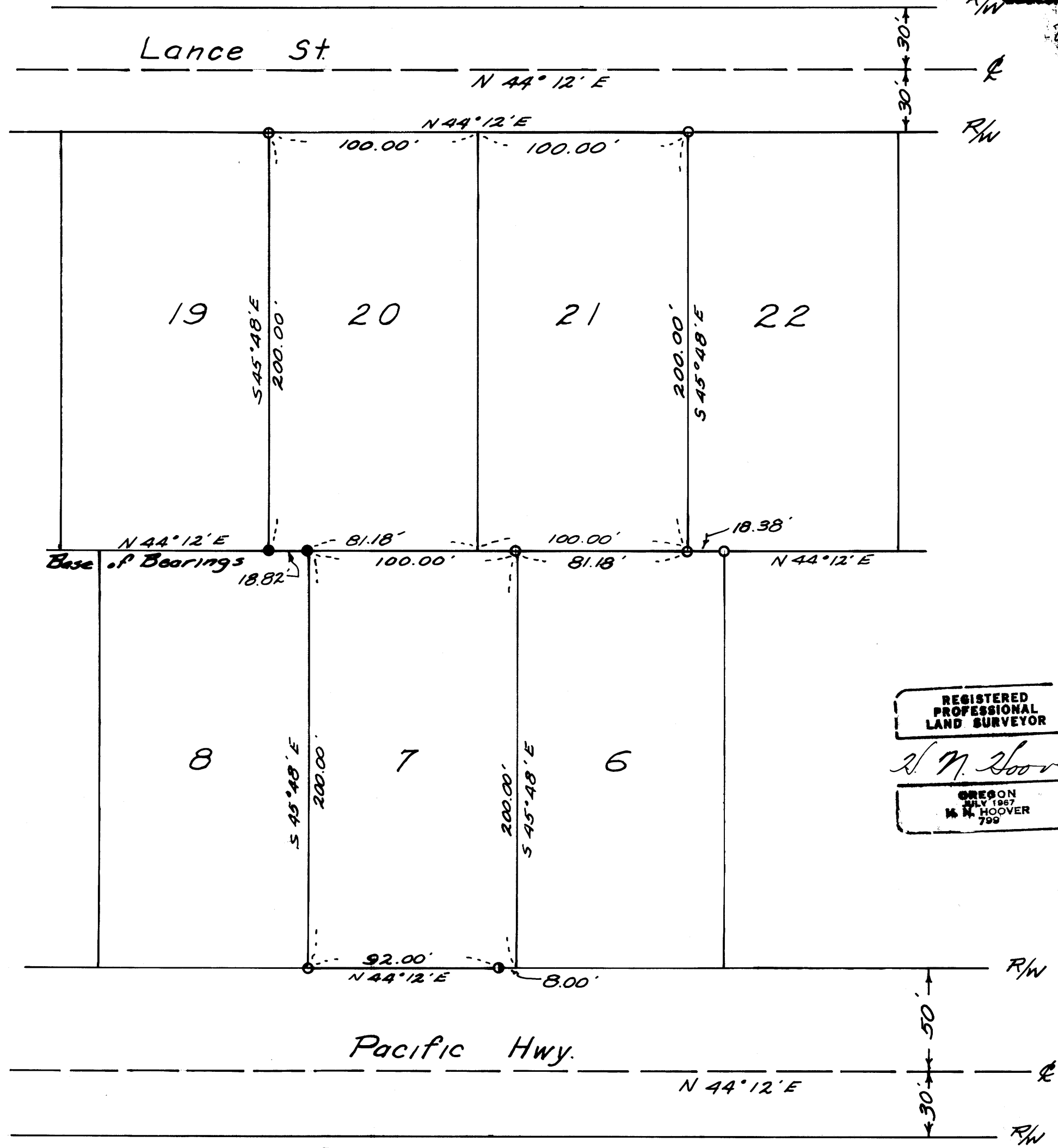

REGISTERED
PROFESSIONAL
LAND SURVEYOR
M. N. Hoover
OREGON
JULY 1967
M. N. HOOVER
799

MAP FILE M.6.6 - 23

MAP FILE M.6.6 - 23