

DO NOT REMOVE FROM OFFICE

SECT 8, T26S R6W W.M.

E + W Center line E $\frac{3}{4}$  posted

for

Gerald BACON Rt. 2 Box 1030 Roseburg, Ore. 97470 Ph. 459-2864

1" = 100'

July 15, 1977

FILED  
RECEIVED

JUL 28 1977

COUNTY SURVEYOR  
DOUGLAS COUNTY, ORE

MAP FILE M. 66-14

North  
Based on G.C.C.  
for the Centerline

REGISTERED  
OREGON  
LAND SURVEYOR

Wilford N. Haines

MAY 7, 1948  
WILFORD N. HAINES  
239

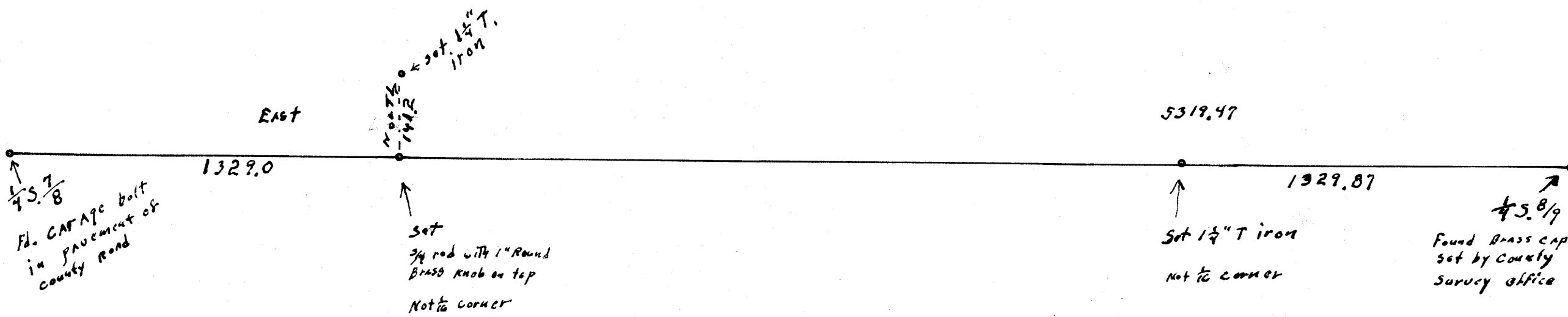

MAP FILE M. 66-14