

FILED ✓  
RECEIVED w

JUL 27 1977

COUNTY SURVEYOR  
DOUGLAS COUNTY, ORE.

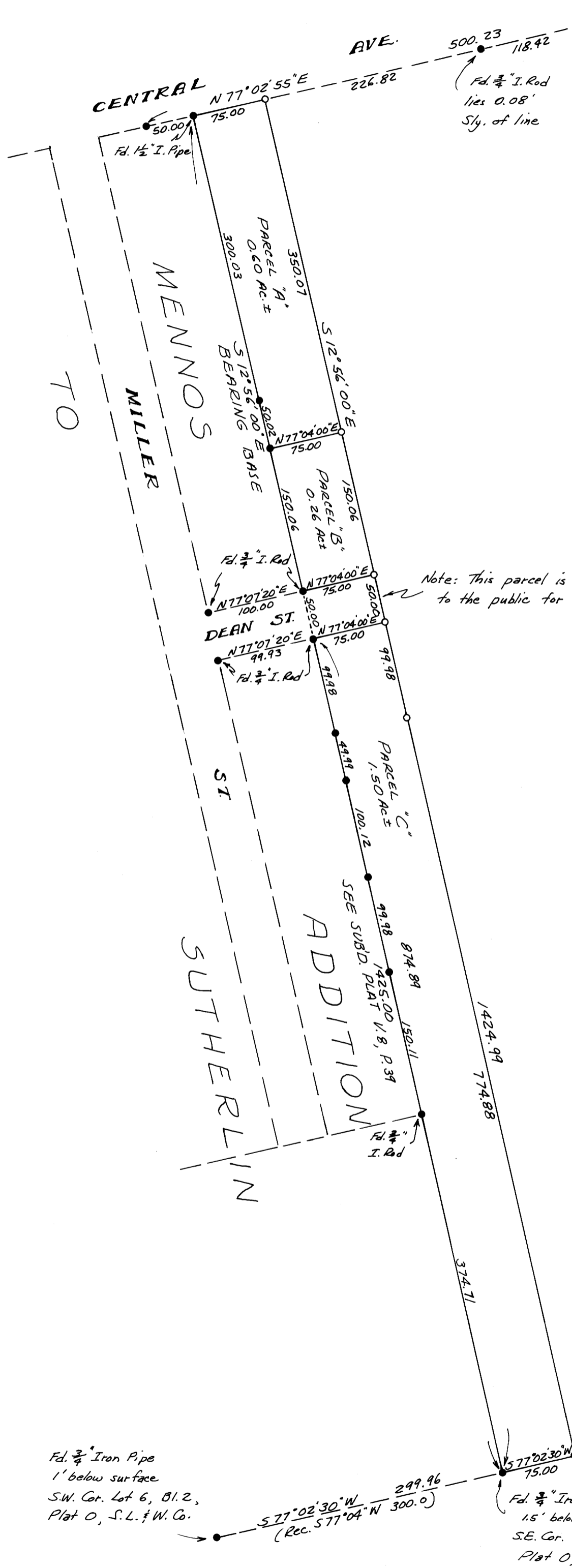

**SURVEY TO SET PROPERTY CORNERS IN LOT 5, BLOCK 2, PLAT "O", S. L. & W. CO.**  
 in Sections 19 & 20, T 25 S, R 5 W, W.M.,  
 City of Sutherlin, Douglas County, Oregon  
 Surveyed for Fred & Frances Herscher  
 Surveyed by Victor M. McLind  
 May 1977

Scale: 1" = 100'

- ~ Indicates Found  $\frac{5}{8}$ " Iron Rod unless otherwise noted
- o ~ Indicates Set  $\frac{5}{8}$ " x 30" Iron Rod

Note: This parcel is to be dedicated to the public for road use.

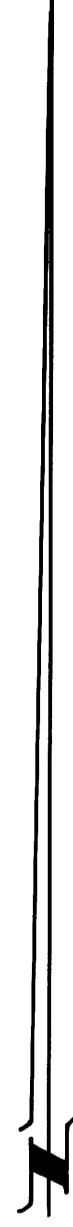

REGISTERED  
PROFESSIONAL  
LAND SURVEYOR  
Victor M. McLind  
194000  
VICTOR M. McLIND  
274

Fd.  $\frac{3}{4}$ " Iron Pipe  
1' below surface  
S.W. Cor. Lot 6, Bl. 2,  
Plat O, S.L. & W. Co.

Fd.  $\frac{3}{4}$ " Iron Pipe  
1.5' below surface  
S.E. Cor. Lot 6, Block 2,  
Plat O, S.L. & W. Co.