

SURVEY FOR LEGAL DESCRIPTION  
 IN SECTIONS 7 & 18, T25S, R4W, W.M., DOUGLAS COUNTY, ORE.  
 Surveyed for Territorial Land Company by Victor M. McLind  
 July, 1977

Scale: 1" = 200'

LEGEND

- — Found  $\frac{5}{8}$ " Iron Rod, unless otherwise noted
- — Set  $\frac{5}{8}$ " x 30" Iron Rod
- — Nothing found or set
- ( ) Brackets Indicate Record Bearings & Distances

6/5 Sec. Corner  
 7/8 Fd. Co. Surveyor's Brass Cap  
 as per record

Plat "B" S. L. & W. Co.

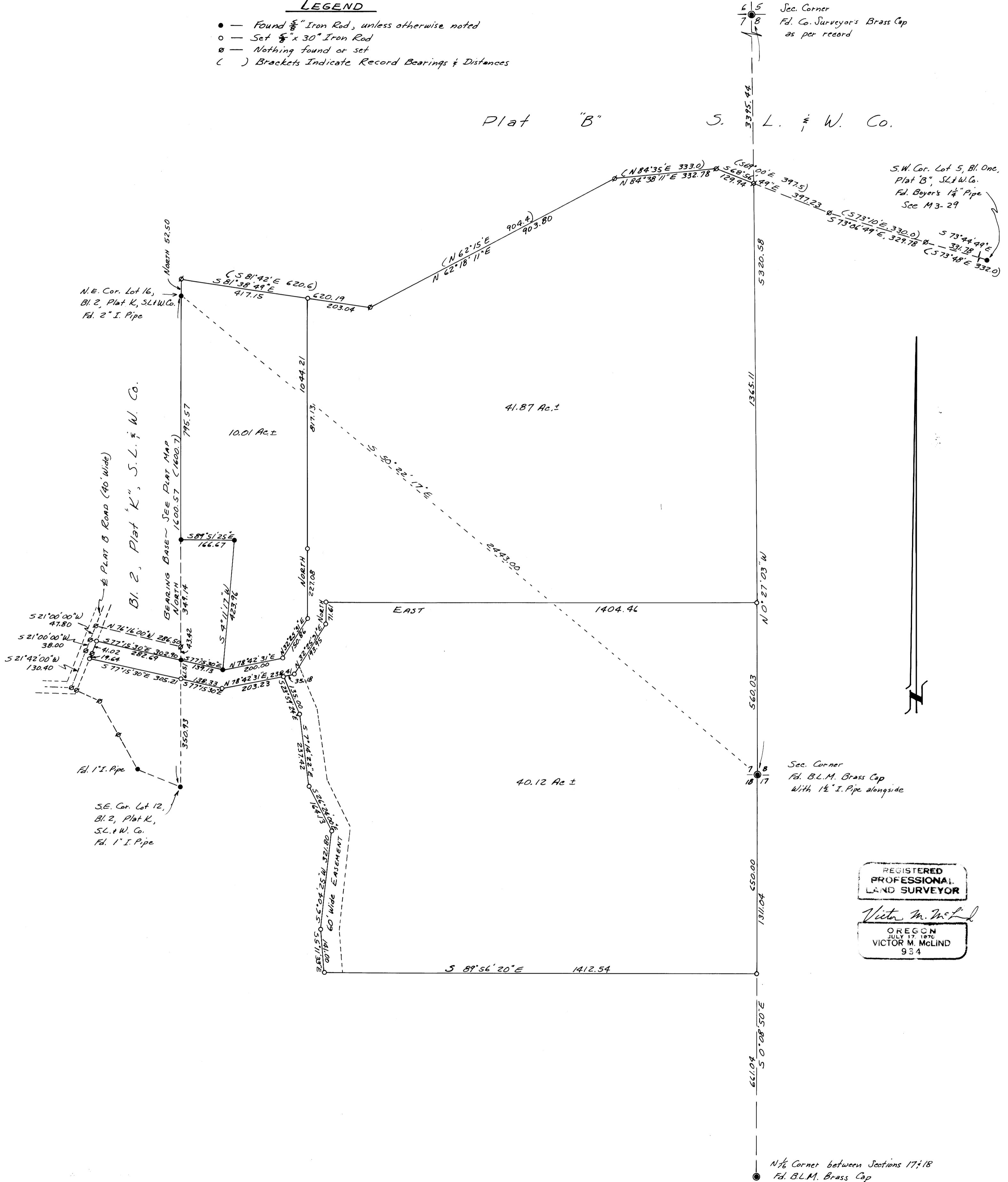

REGISTERED  
 PROFESSIONAL  
 LAND SURVEYOR

*Victor M. McLind*  
 OREGON  
 JULY 17 1976  
 VICTOR M. McLIND  
 934